The Gazette is the HOME PAPER. [illegible] vertisement of every business man who sells things for the home.

COLORADO SPRINGS GAZETTE

Sun rises today, 5:05; sets, 6:29. [illegible] Weather today, showers, cooler. Sunshine yesterday, 71 per cent of possible.

NO. 11,551 40TH YEAR COLORADO SPRINGS, COLO., THURSDAY, MAY 2, 1912 PRICE FIVE CENTS

DELEGATES-AT-LARGE IN BAY STATE DETERMINED TO SUPPORT ROOSEVELT

State Historical and Natural History Society

Refuse to Accept Former President's Decision That They Should Vote for Taft at Chicago Convention—This Stand Gives Each Candidate 18 Delegates From Massachusetts Similar Situation Created by Democratic Ballot Between Clark and Foss

BOSTON, May 1.—The refusal of the Republican delegates-at-large to accept Colonel Roosevelt's decision today that they should vote for President Taft at the Chicago convention, although elected as Roosevelt delegates, has further complicated the situation arising from the state primaries yesterday. The situation is acknowledged by party leaders to be without parallel in the history of the commonwealth.

Although the Republicans of the state selected President Taft as their candidate for renomination by a majority of 3,655 over Colonel Roosevelt on the presidential preferential ballot, at the same time they elected by a decisive vote the entire slate of eight delegates-at-large pledged to the former president. Colonel Roosevelt secured 10 delegates in the district elections and President Taft carried nine districts, so that Taft and Roosevelt each have 18 delegates from the state to the national convention.

The total preferential vote for the three Republican candidates with returns from the town of Gosnold still missing tonight was as follows:

La Follette, 1,756; Roosevelt, 71,153; Taft, 74,808.

A similar situation was created on the Democratic ballot. Speaker Champ Clark, who had no pledged delegates on the ticket, won a two to one victory over Governor Wilson in the presidential preference contest. At the same time delegates-at-large pledged to Governor Foss of Massachusetts were elected to attend the Baltimore convention, though the name of Foss did not appear in the presidential preference column.

Roosevelt followers have announced their intention of asking a recount in the eighth district while the Taft forces will do likewise in the ninth, on account of closeness of the vote.

[illegible] request to the delegates-at-large Colonel Roosevelt declared it his wish to abide by the will of the people and that therefore the delegates, elected as pledged to him, vote for Taft, who had received the presidential preference vote. One of the delegates as they were heard today protested that under no circumstances would they cast their ballots other than as they had been pledged.

Delegates Ignore Roosevelt's Request

Charles S. Baxter, who heads the delegation, said he had always been a Roosevelt man, was elected as a Roosevelt man and expected to continue a Roosevelt supporter. Arthur L. Nason and George W. Coleman declared they would "absolutely refuse to abide by any such request." James P. Magents took the position "that he had been elected as a Roosevelt delegate and he could see no way of evading the direction." The other delegates expressed themselves similarly.

Both the Roosevelt and Taft headquarters managers remained silent tonight on the announcement of Colonel Roosevelt.

A slightly different interpretation of the primary law as respecting district delegates was brought forward by Judge Thomas P. Riley, chairman of the Democratic state committee. Judge P. Riley said that all district delegates should vote for the candidate of their party who carried the presidential preference vote of the state, whatever their pledges, unless the vote whereby they were elected as pledged delegates happened to be greater than the vote of the district given to the opposition candidate, who received the presidential preference choice.

A contest which the managers of the Taft campaign promise to carry to the very doors of the national convention, if necessary, is threatened as a result of the independent candidacy of Frank Sieberlich of Boston. Mr. Sieberlich was not on the regular slate of Taft delegates but had his name entered on the ballot as an independent pledged to Taft. The name was placed immediately above the slate of eight delegates-at-large also pledged to President Taft so that many voters, following down the column, voted the name of Sieberlich as well as the eight others pledged to Taft, thus marking nine names.

On the ground that this marking invalidated the ballot, hundreds of votes were thrown out by counters in cities and towns all over the state, the number running as high as 300 and 400, it is said, in New Bedford, Gloucester and Lynn.

Taft managers claim that the loss to the Taft ballot was so heavy from this cause that the president would have won the entire list of eight delegates-at-large had the full vote been counted, besides securing delegates in some of the more closely contested ditsricts. They contend that inasmuch as the delegates' names were marked separately the intent of the voter was shown and all the ballots so marked should be counted, omitting the name on the list of nine which received the smallest vote.

ROOSEVELT LIVES UP TO PRINCIPLES HE IS ADVOCATING

OYSTER BAY, May 1.—Colonel Roosevelt renounced his claim today to the eight delegates-at-large to the Republican national convention elected for him in Massachusetts yesterday. He telegraphed that he would expect them to vote for President Taft, taking this action, he said, because of the fact that President Taft carried the state on the presidential preferential vote.

Colonel Roosevelt announced his decision in a statement, copies of which he telegraphed to each of the eight delegates-at-large elected yesterday. The statement follows:

"In Massachusetts, the ballots contained the names of eight candidates for delegates-at-large, with printed under each the words, 'pledged to vote for Theodore Roosevelt,' and also contained a column in which the voter was to express his preference as to whether I or Mr. Taft should be nominated as president. It would seem unlikely that a majority of the voters would both vote for the delegates pledged to me and at the same time express a preference for Mr. Taft, but apparently this is what has happened.

"Such being the case, and on the assumption that the preferential vote is for Mr. Taft, I hereby announce that I shall expect these delegates-at-large to disregard the pledge to support me and support Mr. Taft, and if any one of them hesitates so to do I shall immediately write him and urge him with all the emphasis and insistence in my power to take the course indicated and support Mr. Taft in the convention.

"In this fight I am standing for certain great principles which I regard as vital to the present and future welfare of this nation. My success is of value only as an incident to securing the triumph of these principles. Foremost among these principles is the right of the people to rule and the duty of their representatives really to represent them in nominating conventions no less than in executive or legislative officers. If the majority of the rank and file of the Republican party do not wish me nominated then most certainly I do not wish to be nominated.

"My aim has been to get the genuine expression of the genuine desire precisely as, if nominated, I should desire to get at the polls the genuine expression of the majority of the whole people; because my only purpose in being elected president would be to put into effect certain policies in which I ardently believe and which I could not possibly put into effect unless I had behind me the hearty support of the majority of our citizens."

MEANS INCREASE IN COST LUMBER

TRADESMAN OPEN FIGHT TAP LINE DECISION

Get Order Temporarily Restraining Some Railroads From New Rate

ST. LOUIS, May 1.—The issuance of temporary restraining orders against several large railroads in the southwest today marked the opening of what local lumbermen declare is to be a bitter fight against the interstate commerce commission's recent tap line decision.

The cancellation of present tariffs to common-rate territories, according to the lumbermen, will be to force tap lines to charge for local hauling, in addition to the through rate charged by the trunk lines, increasing the cost of hauling about 5 cents per 100 pounds.

As the decision affects only those points within the southwestern blanket of common points, those within the blanket east of the Mississippi river still will enjoy their through rate of 18 cents per 100, 1 cent lower than that of the southwestern blanket before the decision.

Lumbermen tonight voiced varied opinions as to the outcome of the decision if it is permitted to stand, but all agreed that it will result in increasing the cost of lumber about 20 per cent.

Largest Tonnage From Southwest.

Eighty per cent of the lumber tonnage moving into St. Louis territory originates in the southwestern blanket and only 20 per cent in the eastern blanket. Seventy per cent of the entire tonnage originates at tap-line points. The effect of the cancellation of tariffs, according to lumbermen, will be to create a much greater disparity than that which now exists between the east and west sides of the river.

The chaos which lumbermen say will result, will not, they claim, be confined to the lumber industry, but will affect short hauls on coal, iron, stone, salt and kindred commodities, depriving tap lines of those industries of revenue and raising the cost to the consumer.

The petition on which the restraining order was issued charges an unlawful combination and conspiracy on the part of the trunk-line defendants, in violation of the Sherman law and Missouri statutes. This contention is based on the fact that the new rates were to be put into effect on all lines at the same moment.

The trunk-line defendants are ordered to appear in court May 11 to show why the restraining orders should not be made permanent.

PRESENTS GIFT FROM FRENCH PEOPLE TO U. S.

NEW YORK, May 1.—The presentation of the bust of "La France" by the sculptor, Auguste Rodin, as a gift from the French people to the citizens of the United States, was made at a banquet given tonight in honor of the French delegation, headed by Gabriel Hanotaux, former foreign minister of France, by the Lake Champlain association and the Tercentenary commission of New York and Vermont.

Nearly 250 persons attended the function and addresses were delivered by Attorney General Wickersham, Ambassador Jusserand, Gabriel Hanotaux and others.

Glen Bowers Next President Student Body Colo. College

The nominations for all general offices for next year, held by students at Colorado college, to be voted on May 12, closed yesterday noon. The election will be conducted in the same manner as a city election, with corresponding committees and judges of election. The polls will be open from 9 a. m. to 5 p. m., and all of the students of the college are entitled to vote. Glen Bowers, next year's football captain, is assured of the presidency, he being the only one nominated for that office.

The nominations were made by petition, and the following will be placed on the ticket:

The Nominations.

President Student Body—Glen Bowers.

Vice President—William Neuswanger.

Secretary—T. Wynn Ross and Harold Gregg.

Treasurer—Fred P. Storke and Leon Clark.

Manager Debating—H. A. Bennett.

Senior Member Tiger Board—Wallace Shapcott.

Junior Member Tiger Board—E. Z. Klahr and Ernest Lindstrom.

Junior Member Athletic Board—H. Wray, William Johnson and J. Herron.

Underclass Representative—Charles Emery, E. Wade and Jud Williams.

Senior Members Women's Advisory Board (two to be elected)—Miss N. Wooltsen, Miss Myrtle King, Miss Cora Kampf and Miss Katherine True.

Junior Members Women's Advisory Board (two to be elected)—Miss Dorothy McCreary, Miss Emily Kendon, Miss L. Catren and Miss Maude Stanfield.

Alumni Representative, Orrie Stewart.

A GENERAL FUNERAL OF TITANIC DEAD TOMORROW

HALIFAX, N. S., May 1.—The work of identifying the Titanic's unnamed dead is proving almost as difficult as their recovery from the Atlantic. The name of not a single passenger who perished had been added to the list of reclaimed. Tonight, with the exception of three members of the crew, the nameless are as much of an enigma as when brought to shore. It had been proposed that the unclaimed dead be kept a fortnight, but conditions are such that prompt interment will be imperative, and it is planned to have a general funeral Friday.

DELEGATE COLEMAN SPOKE IN THIS CITY IN MARCH

George W. Coleman, one of Massachusett's delegates-at-large who is loyal to Roosevelt, was in Colorado Springs March 10 and 11, giving an address in the First Baptist church Sunday night, and before the Winter Night club on the following evening. He addressed the Winter Night club on the Ford Hall meetings in Boston, of which he is the organizer and chairman. Mr. Coleman is president of the Associated Advertising Clubs of America, and in addition to his prominence in the advertising world, is widely known through his sociological research.

In an interview here Mr. Coleman predicted the downfall of the Republican party if President Taft received the nomination.

Morgan Sees Noted Campanile Dedicated. J. P. Morgan, the great American financier, was among the notables who attended the solemn dedication ceremonies that marked the ringing of the bells of the Campanile of St. Mark's cathedral for the first time in nine years, during which time the work of rebuilding the famous tower that collapsed in 1902 has continued. The wonderful architecture of the old Campanile has been reproduced in every detail in the new tower. Of the five old bells only one remains, but the four new bells have been recast from the metal of the old damaged ones at the expense of Pope Pius, who is anxiously awaiting a phonograph record of the new chimes of his native Venice. (Upper left is J. P. Morgan. Large photograph shows reconstructed Campile.)

ANTIFLY CRUSADE BEGUN BY LEAGUE

Committee to Be Appointed Suggested to Pay Children For Killing Pests

The Civic league marked May day most auspiciously with a mass meeting held yesterday afternoon in Carpenters hall under its auspices, at which an enthusiastic crusade was begun against the pestiferous fly. Recently the members of the league discussed the subject and decided that something should be done in this direction and they decided to secure the cooperation of other organizations. Mrs. George Fowler, president of the league, called the meeting to order, and in a few words explained the purpose of the meeting—to discuss the fly, a deadly enemy in every community, and to form an effective nucleus for its extermination.

Mrs. William C. Sturgis gave a practical talk on "Prevention Rather Than Cure," pointing out that if every place where flies breed were cleaned up every week, diseases carried by the insects would be prevented. Flies pick up and carry the germs of typhoid fever, tuberculosis and several other diseases, and are a menace to humanity.

"The Board of Health" was the topic of a talk by Dr. O. R. Gillett of the city health department. He pointed out the sources of danger to the community from the filthy places frequented by flies that afterward swarm houses and stores and contaminate food and endanger life in spite of the precautions taken by the board of health and their endeavors to enforce the ordinances calculated to lessen the fly evil.

Mrs. Shaplaigh was listened to with great interest while she spoke in favor of abolishing the public cuspidor, but the discussion on that line brought

(Continued on Page Three.)

STATE EMPLOYES WORK FOR NEW CIVIL SERVICE LAW

DENVER, May 1.—At a meeting of 50 employes in the state house this afternoon the circulation of petitions for the submission of a new state civil service law was begun. The proposed statute would put all departments of the state government under the civil service and would exempt only a few appointive positions such as the governor's private secretary and the deputies in the attorney general's office. The meeting was held under the auspices of the Civil Service Reform association It is intended to submit the measure at the state fall election.

GEORGIA DEMOCRATS PREFER UNDERWOOD

Alabama Man's Majority Over Governor Wilson Between 7,000 and 8,000

ATLANTA, Ga., May 1.—Oscar Underwood of Alabama, is Georgia's choice for the Democratic nomination for president as expressed in the presidential preference primaries in this state today. Practically complete but unofficial returns compiled up to midnight indicated that he carried 100 of the 146 counties in the state and that his majority over Woodrow Wilson will be between 7,000 and 8,000.

The names of Champ Clark and Judson Harmon also appeared on the ballot, but they received a comparatively small vote.

Underwood's majority means that he will have Georgia's 28 delegates to the national convention. The state Democratic convention will be held May 10 to ratify the action of the primary.

Underwood's success is notable in view of the fact that five leading counties—Fulton, Chatham, Bibb, Richmond and Floyd—gave majorities for

(Continued on Page Three.)

OIL BARGE EXPLODES KILLING FIVE MEN

CLEVELAND, May 1.—Five men were burned to death and damage estimated at $450,000 was done to boats and gasoline on the docks when the Standard Oil barge No. 58 exploded late today. All the victims were employes of the Great Lakes Towing Co.

The barge, which was at the Jefferson avenue docks on the Cuyahoga river, was being filled with gasoline from a 10,000-gallon tank on the bank. Leaking oil on the surface of the river was ignited and set fire to the barge. A terrific explosion immediately followed.

The men killed were caulking another barge alongside and were completely enveloped in the flames which surrounded the barge. No one was on the barge when it exploded.

Burning oil set fire to four other boats and the tug Wisconsin was destroyed. The tugs Annie, Martin and Pennsylvania at dock opposite the burning barge were badly damaged. All belonged to the Great Lakes Towing company. Another barge belonging to the Standard Oil company also was destroyed.

The Grasselli Chemical company's dock, the Great Lakes drydock and the Standard Oil company's dock were badly damaged.

FLAG INSULTED AT SOCIALIST MEETINGS

Torn Down and Trampled in New York and Seattle at May Day Programs

LAID TO I. W. W. MEMBERS

Trouble Starts When Participants Insist on Use of Red Flag Exclusively

NEW YORK, May 1.—The Stars and Stripes were torn down and trampled under foot and a red flag substituted during a fierce fight at a May day meeting of the Socialist party and affiliated unions in Union Square park today.

That a serious panic did not ensue is believed to have been due to the fact that thousands of persons on the outskirts of the crowd did not know what the trouble was. Responsibility for the tearing down of the flag is disclaimed by the Socialists, who assert that members of the Industrial Workers of the World committed the act.

The Socialist representatives on the platform appear to have done their best to protect the national colors.

The trouble started at the conclusion of a parade of 5,000 men and women who gathered in the park for speechmaking. Red banners, the emblems of Socialism, already adorned the speakers' platform, and the band was playing the "Marseillaise" when the Stars and Stripes were carried to the stand as the first speaker was about to be introduced. Instantly there was the wildest excitement.

Call It a "Dirty Rag."

"Take that dirty rag down!" went up a cry from the crowd. But those on the platform held their ground, and some cooler heads tried to quiet the tumult that had broken out.

"We don't recognize that flag," cried a man in front as he tried to reach the platform. That cry was taken up by others, a number of whom fought their way to the platform. Some of those on the platform tried to protect the flag, and a fist fight resulted, in which a lone policeman was the only officer who figured. His club knocked three men down. Several men were tossed bodily over the platform railing into the crowd. Bloody faces were numerous.

The big American flag finally was hurled to the ground. Miss Caroline Dexter, a Socialist, a tall, muscular woman, elbowed her way to where the fallen banner lay. "Men like you should be shot," she cried, as she gathered up the flag. She met no resistance, and carried the flag home with her.

With nothing but red banners to decorate the platform the meeting proceeded but the program as arranged by the Socialist party had to be given up and the speakers were mostly from the ranks of the Industrial Workers of the World.

Similar Scenes in Seattle.

SEATTLE, Wash., May 1.—In a Socialist May day parade here tonight, a man reached out from the crowd of spectators, tore a red flag from its staff, rushed into a saloon and escaped. A man carrying an American flag threw it into the street and jumped on it. He was knocked down by bystanders, who seized his flag and flaunted it from the girls at the parade as

(Continued on Page Three.)

EACH DELEGATE-AT-LARGE TO VOTE AS HE SEES FIT

BOSTON, May 1.—After two conferences today, the eight Roosevelt delegates-at-large elected at the primaries yesterday to the national convention, decided not to take any joint action on the attitude adopted by Colonel Roosevelt in releasing them from obligation to vote for him, but to leave each delegate free to act as he sees fit. A statement issued late tonight by Matthew Hale, chairman of the Roosevelt committee, says:

"In view of the complicated political conditions following our state primary, I decided to call a meeting of the eight delegates-at-large to discuss the situation. I had not then heard anything about Colonel Roosevelt's statement regarding the delegates-at-large The delegates who assembled here, I believe, saw the newspaper accounts of the colonel's statement.

"With the knowledge on the part of each delegate that he had been fairly elected and squarely by a large majority over the Taft delegates, it was the unanimous opinion that they should stand together and vote for Roosevelt. Consequently a joint statement to this effect was signed by each delegate present.

"Later in the day and after carefully considering the position so forcibly taken by Colonel Roosevelt, the situation was again talked over with the delegates, and they decided to take no joint action, but to rescind their agreement and leave each individual delegate free to determine for himself his responsibility to his constituents and to act accordin"

PENNSYLVANIA MACHINE IS WRECKED

Republican State Convention Controlled by Roosevelt Faction

12 DELEGATES-AT-LARGE

Platform Quotes Lincoln and Roosevelt, but No Mention of President Taft

HARRISBURG, Pa., May 1.—The Republican state convention, under the leadership of ex-State Sen. William Flinn of Pittsburg, today wrested control of the party machinery from United States Senator Penrose, who has led the regular organization of the state since the death of Matthew Stanley Quay; named 12 delegates-at-large instructed to vote for Roosevelt for the Republican presidential nomination, carried all the Progressive candidates [illegible] by the Roosevelt delegates, named a new state chairman to succeed ex-Speaker Perry of Walton, and adopted a new set of rules for governing of the party in the state. In fact, the Roosevelt faction made a clean sweep.

"The majority is entitled to everything," said Senator Flinn when temporarily presiding, while a minor contested seat case was before the convention. "And when a vote is a tie the benefit of the doubt will be given to the Roosevelt men," he added, amid cheers.

Senator Penrose Absent.

Senator Penrose, although a delegate, did not attend the convention but his chief lieutenant, State Sen. James P. McNichol, the Philadelphia leader, remained throughout the six hours the convention was in session and saw his wing of the party shorn of power.

"Good-by, Bill," he said, as he shook hands with Mr. Flinn in the last moments of the convention. "Good-by, Jim," Senator Flinn replied. "You are a game sport. You have been shooting at others for so long I didn't know how you would take it."

"Well, we have a few muskets left," smilingly retorted the Philadelphia leader, as he turned to leave.

The Ticket Nominated.

The convention nominated the following ticket:

Auditor general—State Sen. A. W. Powell, Pittsburg.

State treasurer—Robert Young, Tioga county.

Congressmen-at-large—F. T. Lewis, Allentown; J. M. Morin, Pittsburg; A. R. Rupley, Carlisle; A. H. Walters, Johnstown.

National delegates-at-large—Zeba T. Moore, Philadelphia; H. H. Gilkson, W. P. Young, Robert B. Townse, Dr. John Schilley, W. H. Hackenburg, George R. S[illegible], Owen Underwood, W. W. Ki[illegible]

(Continued on Page Three.)

SOON MAY TEACH GOOD ROADS IN SCHOOLS AND COLLEGES OF COLORADO

A course in the [illegible] roads will be [illegible] not only [illegible] schools of the state [illegible] [illegible] Colorado college already, but principally in the engineering school.

Discussed in Public Schools.

In the public schools of Colorado Springs the good roads problem has been discussed by the teachers recently, and the purposes of the Lincoln highway explained to pupils who are old enough to understand them. In the high school the problem of good roads and what has been done to secure them in this state has been studied in the classes in civics, and special reports have been given by the students.

C. P. Allen, chairman of the state highway commission, is working to have good roads become a subject of monthly discussion in all schools of the state. He declares that there is not only need for general knowledge, but for college-trained men in scientific road structure. The topography of this state is such that the roads must be blasted and involve the expenditure of large sums of money in their construction, consequently the best roads must be the result of technical skill.

May 10 has been named as Good Roads day, when exercises will be held in the schools throughout the state. It is probable that Colorado college will observe the day in some appropriate manner.

NewspaperARCHIVE®

NewspaperARCHIVE®

NEW STYLES

COMING IN BY EXPRESS EACH DAY

The new up-to-the minute fabrics. The new styles at reasonable prices.

All suits bear our label—our guarantee of satisfaction.

All wool, dependable colorings, good workmanship, serviceable trimmings. Special this week,

$18

400 suits the best we have ever shown for this price.

See our special Blue Serge Suits... $15

Robbins

DR. T. B. FLEMING

DENTIST

OVER BUSY CORNER

Phone Main 2921

JUST A REMINDER—

DOES YOUR WATCH NEED REPAIRING?

Or if you want to trade your old style watch or your other jewelry for more up-to-date; or if you intend to get anything in the jewelry line at reduced prices, and every article guaranteed, call on

M. K. Myers

THE OPTICIAN

27-29 E. HUERFANO

We Loan Money on All Valuables

Business Transactions Confidential

ESTABLISHED 1892

POSSE AFTER MURDERERS

John Giachino, Wealthy Newcastle, Wyo., Business Man, May Have Been Victim of Black Hand

NEWCASTLE, Wyo., May 1.—A sheriff's posse tonight is scarching the surrounding country for members of a so-called black hand society who are said to have robbed and murdered John Giachino, a wealthy liquor dealer, and Peter Nora, his coachman. The two bodies, riddled with bullets, were found between here and Cambria today. Both men were returning from Cambria, where Giachino had collected several hundred dollars which was secured by the robbers.

JAPAN WILL PARTICIPATE

First Foreign Country of Importance to Accept Panama-Pacific Exposition Invitation

SAN FRANCISCO, May 1.—Japan has accepted the invitation of President Taft to participate in the Panama-Pacific international exposition to be held in this city in 1915, according to official information received today by Pres. Charles C. Moore of the exposition company.

Japan is the first foreign nation of importance to signify its intention to participate in the exposition.

ARROW SHIRTS

Will prove as good in every way as the COLLARS that bear the same name.

$1.50 and $2.00

CLUETT, PEABODY & CO.

MAKERS TROY, N. Y.

LABOR STAND BY CHURCH IS ASKED

M. E. CONFERENCE MAY ADOPT PROGRAM

Proposed Propaganda Calls for Laws to Better Conditions of Wage Earners

MINNEAPOLIS, May 1.—Asking that its churches throughout the world come out squarely in favor of improved working conditions for wage earners, a special committee has prepared for presentation to the general conference of the members of the Methodist Episcopal church, which opened here today, a working program to "disprove the charge that the church is not in sympathy with the poor."

The report of the committee, which has been at work for four years, says that labor and social conditions have become such that the church must take a prominent part in them. After asserting that "this church had its beginning among the poor and the bulk of its members always have been wage earners," the report recommended for adoption by the conference a propaganda calling for:

Abolition of child labor.

Reduction of working hours to the lowest practicable point.

Safeguarding the conditions of toil for women.

Equitable division of the profits of industry.

Protection of workers from the risks of enforced employment.

It is expected the demand that the church go on record on these subjects will provoke lively discussion when they come before the full conference.

Message to Oldest Leader.

When the conference convened today with delegates present from all parts of the world, Joseph B. Hingeley of Chicago, was reelected secretary for four years. The conference then ordered a telegram sent to Bishop Thomas Bowman, the oldest leader in the church, who, because of his 95 years, was unable to leave his home at Orange, N. J.

Reports were submitted to the conference showing the total membership to be 2,234,822, with 18,988 ministers, 30,398 churches and 163 local conferences. Last year the church raised $1,072,997 for foreign missions, while 1,096 foreign missionaries were maintained. The total value of the church and parsonage property throughout the world was given as $246,430,437. The church has 360 educational institutions with 75,000 students.

Bishop William Burt of Zurich, Switzerland, delivered the chief address at the opening session, describing the progress of the church in Europe. He called attention to Russia, where, he said, despite the fact that the government had excluded many attempts at missionary work, the Methodists had succeeded in securing a foothold.

In all parts of Europe, he declared, Methodism was progressing, meeting opposition only where it came into conflict with state churches.

Queen Helena of Italy. Her majesty, Queen Helena, exhibited unusual interest in the International Congress for the Prevention of the Spread of Tuberculosis, which recently adjourned. The queen spent a great deal of her time in the company of the great medical authorities from all parts of the world who attended the congress, and she deeply regretted that she did not meet Nathan Strauss, whose celebrated pasteurized milk stations in America, have been a subject in which the queen wished to seek information from the founder of the movement. But Mr. Strauss was not able to attend the congress or meet her majesty because of his heart attack, which was made even more serious by the news of the Titanic disaster, of which his brother was one of he victims.

WOMAN RISKS LIFE TO SAVE IMPORTANT PAPERS

STILLWATER, Minn., May 1.—Mrs. Anna Alton Holcombe risked her life today to save from fire in her home a trunk containing papers said to show her an heir to a vast unsettled estate in England. Mrs. Holcombe's father was once governor of Alabama.

PRESIDENT IN GEORGIA

SAVANNAH, Ga., May 1.—President Taft reached Savannah at 10 o'clock. He will be the guest tonight of the Hibernian society of Savannah at its centennial celebration and banquet.

The president received his first information of the results of the Massachusetts primaries at breakfast from a Savannah paper. He eagerly inquired for later developments as soon as he was comfortably settled in the home of Gen. W. W. Gordon, his host.

The information that he was leading in the preferential vote pleased the president greatly and he was hopeful that later news might be still more encouraging. He made no comment.

SHOULD ENFORCE MONROE DOCTRINE

OR FORMULATE ONE TO CHECK JAPANESE

Senators Declare Commercial Control Magdalena Bay Would Be Menace

WASHINGTON, May 1.—The United States should either enforce the Monroe doctrine, or should formulate a new one broad enough to prevent [illegible] securing control of territory about Magdalena bay in the opinion of Senators Lodge, Bacon and other members of the foreign affairs committee of the senate.

In a debate today following the receipt of President Taft's message transmitting the correspondence covering Japanese activity in western Mexico, leading members of the senate declared that the control of so strategic a position, even by commercial interests wholly Japanese in character, could not be permitted without menacing the safety of the United States.

The Magdalena bay papers were referred to the foreign affairs committee which is expected to consider the case with a view of outlining the attitude of the United States on the subject of the acquisition of land on this hemisphere by foreign nations or by their subjects.

No Wrong Act by Japan.

President Taft today informed the senate that the department of state has no evidence whatever adequate to show any acquisition of land or any intention or desire to acquire land, whether directly or indirectly, in Mexico by or on the part of the imperial Japanese government.

The president's message was in response to a senate resolution calling for information regarding an alleged purchase of land at Magdalena bay by the Japanese government or by a Japanese company.

With this brief message, the president transmitted a full report from Secretary of State Knox.

"There is nothing on file in the department of state," said the secretary, "that has justified any inference that the Mexican government or the imperial Japanese government has been occupied with any disposition of land near Magdalena bay by which the latter government would acquire land there for any purpose.

"In these circumstances the department of state felt no necessity for further steps in the matter of any of these rumors, which are of a kind that all too frequently occur to the detriment of public opinion in the respective countries and are so alien to the cordial relations of the governments concerned."

Report Utterly Sensational.

Mr. Knox said the Japanese ambassador had informed the department that he had apprised his government of the rumors in question which had come to him through the public press and subsequently the ambassador made with his government's authorization an unreserved and categorical denial of the rumored purchase of land by the Japanese government or by a Japanese company, characterizing the report as entirely sensational and utterly without any foundation whatever, the Japanese government having never directly or indirectly attempted or contemplated the acquisition of any land at Magdalena bay for any purpose.

Secretary Knox said the rumors regarding a Japanese purchase evidently arose from efforts by an American syndicate to dispose of certain lands near Magdalena bay.

This American syndicate, according to the department's information given in Secretary Knox's report, entered upon negotiations for a sale to a Japanese syndicate. Meanthne an effort was made to ascertain the attitude of the American government toward such a transaction. There was evidence, Secretary Knox said, that the American syndicate felt or knew that Japanese capitalists would not care to consummate the purchase without the approval of the Japanese government and that the latter would not give its approval unless assured the transaction would be unobjectionable to the United States.

Transfer Would Cause Outcry.

The department of state made it plain to the American syndicate that such a transfer of land would be interpreted in some quarters in a manner to cause a great outcry and that such a result "would be so obviously a cause of regret to the government of the United States, that it would appear unnecessary further to comment on the disposition of the federal government in the premises."

The American syndicate, it appears, then sought to ascertain the attitude of the American government toward a company composed in part of Japanese investors, Americans retaining control of the property. To this proposition the department replied that it could add nothing to its former statement. Since this reply, the files of the department disclosed no further communication with the Americans interested in the lands. Under these circumstances, Secretary Knox declared:

"The department cannot assume there is any project on foot calling for action on the part of the United States."

Explaining his reasons for calling for the correspondence, Mr. Lodge said it was to prevent the development of any embarrassing situation with reference to Mexico and Japan. He said the time had come when the United States should take the position that neither directly or indirectly could any foreign government obtain the control of land in this hemisphere that might constitute a menace to the United States.

Senator Rayner said that if Japan established a base of supplies or coaling station in Mexico, he would regard the act as a declaration of war.

G. Marconi, the inventor of wireless, who as head of the Marconi Wireless company, testified before the senatorial investigation into the Titanic disaster. During the testimony of the inventor Senator Smith disclosed the fact that wireless messages had been sent to the operators of the Carpathia and Titanic ordering them to keep their mouths shut until they were paid to tell their stories. One of the messages cautioning silence made an appointment for the two young operators to meet Marconi on their arrival on the Carpathia, and was signed by the inventor himself.

NAMES RECEIVERS FOR MOFFAT ROAD

DENVER, May 1.—Judge Harry C. Riddle of the district court late this afternoon appointed D. C. Dodge and S. M. Herry receivers for the Denver, Northwestern & Pacific railway (Moffat road), upon application of the Denver Railway Securities company, the holding company of the railroad.

Then, upon request of the executors of the estate of David H. Moffat, the court appointed a receiver for the Denver Railway Securities company, and named W. W. Watson.

According to William G. Evans, president of the Moffat road, the actions were taken to protect creditors of the Denver Railway Securities company, the Colorado-Utah Construction company and of the Denver, Northwestern & Pacific railway. Another reason given by him is the prevention of dissipation of assets of the companies.

The Denver Railway Securities company was unable to pay principal and accrued interest of $3,500,000 of collateral trust notes due at the Equitable Trust company in New York today. A one-half interest in the securities company is owned by the estate of D. H. Moffat, who indorsed notes of the company for $4,000,000. Of this amount, $500,000 was paid off. The estate was thus liable for $3,500,000.

Mr. Evans says that the railroad was under heavy operating expense during the months of January, February and March, because of unusually deep snow on the continental divide. Negotiations, he said, were under way with a Boston and New York banking firm to take up the notes, and then with a Paris firm of French bankers, but failed. He expresses the belief that, under the receivers, the Moffat road can "earn interest upon a reasonable capitalization" with more snowsheds, additional equipment and by building Denver connections.

NOT SUBJECT TO SUBPOENA

WASHINGTON, May 1.—J. Bruce Ismay, managing director of the International Mercantile Marine, and C. H. Lightoller and J. G. Boxhall, officers of the Titanic, were immune from subpoenas issued by the District of Columbia supreme court requiring their presence to testify in a civil action brought by Mrs. George Robins of New York and contempt proceedings will not be instituted against them. It was declared today. The three men were served with summonses yesterday but went to New York after engaging counsel to represent them.

Contempt proceedings were threatened but it developed because the Englishmen were under subpoena from the United States senate no other process could be served on them for a period of 24 hours after their release by the committee.

FIRST APPLICATION DARKENS THE HAIR

You don't have to have gray hair or faded hair if you don't want to. Why look old or unattractive? If your hair is gray or faded, you can change it easily, quickly and effectively by using Wyeth's Sage and Sulphur Hair Remedy. Apply a little tonight, and in the morning you will be agreeably surprised at the results from a single application. The gray hairs will be less conspicuous, and after a few more applications will be restored to natural color.

Wyeth's Sage and Sulphur also quickly removes dandruff, leaves the scalp clean and healthy, and promotes the growth of the hair. It is a clean wholesome dressing which may be used at any time with perfect safety.

Get a fifty cent bottle from your druggist today, and see how quickly it will restore the youthful color and beauty of your hair and forever end the nasty dandruff, hot, itchy scalp and falling hair. All druggists sell it under guarantee that the money will be refunded if you are not satisfied after fair trial. Agents, The Robinson Drug Co.

A Splendid Tonic

Cora, Ky.—Mrs. Iva Moore, of this place, says, "I was so weak, I could hardly walk. I tried Cardui, and was greatly relieved. It is a splendid tonic. I have recommended Cardui to many friends, who tried it with good results." Testimony like this comes unsolicited, from thousands of earnest women, who have been benefited by the timely use of that successful tonic medicine, Cardui. Cardui well merits its high place in the esteem of those who have tried it. It relieves women' pains, and strengthens weak women. It is certainly worth a trial. Your druggist sells Cardui.

Is Your Skin a Source of Embarrassment to you?

A bad complexion, blotches, pimples and eruptions on the face can only be removed by purifying and enriching the blood. Perhaps you have tried many so-called "Cures" and have become discouraged. Don't give up hope.

Dr. Pierce's Golden Medical Discovery

Is Recommended in Your Case

That which it has accomplished for others it can surely accomplish for you. More than forty years of experience has proven its superior worth as a blood-purifier and invigorating tonic for the cure of stomach disorders and all liver ills. It builds up the run-down system [illegible] in which alcohol is used. The active medicinal principles of native roots, such as golden seal and queen's root, stone root and mandrake root, bloodroot and black cherry bark are extracted and preserved by the use of chemically pure, triple-refined glycerine.

The "Golden Medical Discovery" makes rich, pure blood, and so invigorates and regulates the stomach, liver and bowels and, through them, the whole system. These all skin affections, blotches, pimples and eruptions, as well as scrofulous swellings and old open running sores or ulcers are cured and healed.

IN treating old running sores or ulcers, it is well, to insure their healing, to apply to them Dr. Pierce's All-Healing Salve. If your druggist doesn't happen to have this salve in stock, send fifty cents in postage stamps to Dr. Pierce, Invalids' Hotel and Surgical Institute, Buffalo, N. Y., and a large box of "All-Healing Salve" will reach you by return post.

SEND to Dr. R. V. Pierce at Buffalo, N. Y., for free booklet which quotes extracts from well-recognized medical authorities such as Drs. Bartholow, King, Scudder, Coe, Ellingwood and a host of others, showing that these statements can be depended upon for their curative action in all weak states of the stomach, accompanied by indigestion or dyspepsia, as well as in all bilious or liver complaints and in all "wasting diseases" where there is loss of flesh and gradual running down of the strength and system.

Send 31 one-cent stamps to pay cost of mailing *only* on a free copy of Dr. Pierce's Common Sense Medical Adviser, 1008 pages, cloth-bound. Address Dr. Pierce, as above.

Emergency Drills on All Liners Now. The above photograph was taken on board one of the big transatlantic liners as she was moored to her pier in the North river, New York, with the entire crew equipped with lifebelts lined up on deck as they should be in the event of such an accident as sent the Titanic to the bottom of the sea. These drills and lifeboat drills have been ordered by all the big steamship companies, and will be part of the regular routine work before each voyage.

DENVER ITALIAN DEAD

DENVER, May 1.—John C. Sarconi, one of the best known Italian residents of Denver, died yesterday at the home of his son, Joseph Sarconi, at 3430 Quivas street. Sarconi was 73 years old and in perfect health until a few weeks ago when in going up stairs in the dark he missed his footing and fell down, so injuring his head that hemorrhage of the brain resulted.

For 15 years Sarconi was in the shoe business on Larimer between Nineteenth and Twentieth streets. He was born in Italy and came to the United States in 1870, locating in Utica, N. Y., where he was first employed in a shoe factory, and later was in the shoe business for himself. In 1885 his son, Tony Sarconi, having located in Denver, he came here to make this city his home.

Mrs. Sarconi died about 15 years ago, and Sarconi is survived by his sons Tony and Joseph of Denver, and Paul Sarconi, who is known as "Lucier" of the vaudeville team of Lucier and Langdon on the Orpheum circuit and who recently appeared here.

There are also three daughters in Denver, Mrs. Benenotti Vagnino, Mrs. Pochel Libonati and Mrs. Rose Di Dio, whose husbands are among the best known Italians in town. Joseph Sarconi, the son, is on the police force.

Curve pitching was first used by Arthur Cummings in 1876.

SHORT STORES OF ARNOLD BENNETT

From the London Telegraph.

Arnold Bennett's new book—a collection of short stories—raises afresh the difficult question as to the proper technique of the short story. It is a problem which has only within recent years come to the fore, since the triumphant success in this department of Robert Louis Stevenson, Henry James and Rudyard Kipling.

Many writers before them composed what were, to all intents and purposes, short stories, but they did not consciously do it as a particular form of art—something in its very nature and essence distinct from the novel, properly so-called, or the mere sketch.

Perhaps Arnold Bennett has not thought seriously on this question, or perhaps, like many artists, he has worked unconsciously, throwing off in various guises the different situations, scenes, episodes or character studies which occur to him. Nevertheless, his book, "The Matador of the Five Towns," is of decided significance, illustrating, more often negatively than positively, the conditions and limitations of the successful short story.

PRISONERS WELL GUARDED

A Chinese Policeman Had Them Safe Around a Flagstaff.

From "Why the World Laughs," by Charles Johnston.

Nine Chinese were arrested at a British treaty port and a native policeman detailed to guard them until court convened. As no jail was available, the consul was curious to see how the policeman would manage.

He followed his policeman to the yard. There he saw the nine prisoners dancing around the consulate flagstaff. Whenever the dance showed signs of lagging, the policeman stirred the prisoners with a long pole. They seemed at first to be holding one another's hands, but, looking closer, the consul saw that they were handcuffed together.

"Well," said the consul, "if they are chained in a ring around the flagstaff they certainly cannot get away. But why do you make them dance?"

"Ah!" answered the Chinese policeman with infinite cunning, "so they cannot climb up the pole and get away."

Losing Hair? Go To Your Doctor

Ayer's Hair Vigor is composed of sulphur, glycerin, quinin, ammonium chlorid, capsicum, sage, alcohol, water, perfume. Not a single injurious ingredient in this list. Ask your doctor if this is not so. A hair tonic. A hair dressing. Promptly checks falling hair. Completely destroys all dandruff. Does not color the hair.

ORIGINAL IN POOR CONDITION

NEWSPAPER ARCHIVE®

YOU WANT GOOD QUALity in a hat, of course; but you must have good style; you don't wear out a hat; it must be becoming while you do wear it.

This store is your right hat store.

Gorton's special $3.00.

Mallory Cravenette $3.50.

Gorton's

Gorton's Clothiers for Men.

FURNITURE

AND HOUSE FURNISHINGS.

Cash or Credit

The Peerless

½ N. Tejon Opp. North Park

Your Heavy Bed Spreads

Heavy, white bed spreads are difficult things to launder at home.

They are so big and so heavy that it is a task to handle them in such a manner as to do even a half way good job.

However, we can wash them clean, give them a clear, even white color, and iron them exactly square with a finish that makes the pattern of the goods stand up.

The Pearl Laundry Company, Inc.

Launderers to Particular People

Phone Main 1085 15 West Bijou Street

The Laundry that uses Ivory Soap

Has Opened

IRRIGATION PROJECT HAS HAS NO AVAILABLE WATER

DENVER, May 1.—The state land board ruled this afternoon that the Two Buttes irrigation project in southern Colorado near Pueblo had no available water now and never has had. By the ruling of the board farmers under the project will not be required to make any water payment this year. Inspection of the system was made recently by the board and State Engineer C. W. Comstock.

EIGHT-HOUR DAY FOR MINERS

PHOENIX, Ariz., May 1.—The senate completed the enactment into law of a bill passed by the house yesterday for an eight-hour day for smeltmen and miners. A measure introduced in the senate today proposes that every railroad company operating in Arizona should maintain general offices at some designated place within the state and keep there, subject to inspection by stockholders and state officers, records of stocks and earnings. The penalty provided is forfeiture of state rights.

Display Little Interest in Home Rule Measure

LONDON, May 1.—No great political project was ever debated in the house of commons with less display of interest on the part of members and the general public than the home rule bill today.

The speeches were delivered to a half empty house. A few Irish priests were the only spectators in the gallery who appeared particularly concerned with what was going on on the floor.

Even yesterday's performances, in which Winston Churchill who is rated as the most brilliant of the younger politicians in either party, was the speaker, created hardly any enthusiasm. No more remarkable contrast than was presented by this exhibition and the fierce battles over the two other home rule bills, when statesmen like Gladstone, Parnell, Chamberlain and Harrington fought bitterly every inch of the ground, and racial and party passions were stirred to the depths, could be conceived.

PENNSYLVANIA MACHINE

(Continued From Page One)

caid, Lex N. Mitchell, Fred W. Brown, George Flinn, Pittsburg.

Platform Out of Usual Run.

The platform adopted was out of the usual run of such political documents. It contains long quotations from Abraham Lincoln and Colonel Roosevelt. It did not mention President Taft nor Governor Tener and is silent on the conduct of their respective administrations. The platform pledges the support of the party in Pennsylvania to Theodore Roosevelt and indorses his politics. It advocates the recall of judicial decisions. A shorter primary ballot is favored as is also the direct nomination and election of all public officers.

The platform advocates presidential preferential primaries, making the result binding on the delegates and also declares for a direct vote to indicate the choice for United States senators, with binding effect on members of the general assembly.

NEW YORK, May 1.—Jacob D. Holtman, a delegate to the Republican national convention from the tenth district of Brooklyn, announced that his vote was for Colonel Roosevelt. There are now two declared Roosevelt delegates from Kings county, Mr. Holtman and Controller William A. Prendergast.

CHEYENNE, Wyo., May 1.—Both the Republican and Democratic state conventions will be held a week earlier this year than usual, because the county conventions of the state are being held this week. Each state gathering will convene in Cheyenne on May 13.

THE DIGNITY OF THE LAW

From the Chicago Record-Herald.

"Now," said the lawyer who was conducting the cross-examination, "I will ask you whether you have ever been in jail."

"I have not," replied the witness.

"Have you ever been indicted by a grand jury?"

"No."

"Have you ever been arrested?"

"No."

"Have you ever run away with another man's wife?"

"I never have."

"Have you ever cheated anybody in a horse trade?"

"I never have had a horse."

"Ah! You are evading my question. I thought we should find you out sooner or later. You are excused."

Alfonso's Second Son May Be Deaf Mute. Berne, Switzerland. Don Jaime, second son of the king and queen of Spain, is still under the treatment of Dr. Reymond, at Fribourg. There is a rapidly spreading rumor to the effect that the celebrated doctor has announced that the disease of the child, who is only four years old, is incurable, and that he will be a deaf mute for life.

FLAG INSULTED

(Continued From Page One)

they passed. The stolen red flag was of silk and valued at $50.

The announcement that the revolutionary Socialists and Industrial Workers of the World would march with the red flag, drew a great throng of people to Pioneer place, where the parade assembled. At the head of the line was an amateur band. Then came a number of women, and then two men, one carrying the red flag on the right-hand side of the procession, and the second the American flag on the other side of the line. The mayor had refused permission to parade without the Stars and Stripes. Before the march started, the red flag was waved in the air, evoking cheers from the crowd. The American flag, when waved, was not noticed.

It is said that the seizure of the red flag had been arranged for during the day, every detail having been planned. The paraders marched to Pike place, where they listened to addresses, and dispersed. There were 860 men and women in the line. All the police reserves had been called out, but there was no disturbance except the flag seizure. No arrests were made. There was much jeering along the line of march.

SAN FRANCISCO, May 1.—Nearly 1,000 men and a few women formed a parade here tonight and marched through the business section of the city in observance of May 1. Red flags and red banners were in evidence but the Stars and Stripes were conspicuous by their absence. For the most part the banners bore the initials "I. W. W." and the Industrial Workers of the World predominated in the parade.

There was no violence nor did the parade attract more than passing attention.

GEORGIA DEMOCRATS

(Continued From Page One.)

Wilson. In Fulton (Atlanta) alone Wilson received a majority of more than 2,500.

United States Senator Bankhead of Alabama said:

"Georgia's action puts Mr. Underwood in a strong position for the nomination. He will go to Baltimore with a strong backing. He will have Alabama's 24 votes, Georgia's 28, Florida's 10, and there is no question about Mississippi. With others to be depended on, Mr. Underwood will go to the convention with at least 150 votes pledged to him."

Still Leads in Florida.

JACKSONVILLE, Fla., May 1.—With not more than 40 per cent of the vote in yesterday's presidential preference primary reported, the ratio of earlier returns indicating that Oscar Underwood of Alabama carried the state by a substantial majority over Woodrow Wilson, are unchanged. It is claimed his majority will be 7,000 to 9,000.

In the gubernatorial contest Park Trammell is leading with Cromwell Gibbons and former United States Senator W. H. Milton running closely for second place. A second primary probably will be necessary to decide this race.

Claude L. Engle of Jacksonville is leading the ticket for congressman-at-large. Congressman S. M. Sparkman will be returned from the first district. In the second district Congressman Frank Clark is leading his opponents and in the third a second primary probably will be necessary to decide between Bannette Mays and Emmett Wilson.

Divided Delegation.

SEATTLE, Wash., May 1.—The King county Democratic convention, composed of delegates elected at the joint preferential presidential primary last Saturday, today elected 150 delegates to the state convention at Walla Walla, May 6, divided among four presidential candidates in proportion to the vote cast in the primaries. The delegation was divided as follows: Wilson, 106; Clark, 36; Bryan, 5; Harmon, 3.

The county executive committee had already appointed 150 delegates to the convention, giving Wilson, Clark and Harmon 50 delegates each and the delegates elected today must contest for their seats with those appointed by the committee.

BRIDGEPORT, Conn., May 1.—The Democratic state convention which will select the Connecticut delegation of 14 to the Baltimore convention, opened tonight with Congressman Thomas L. Reilly temporary chairman.

Mr. Reilly attacked the position of the Republican party on the tariff and declared there was industrial and social unrest in the country which could be remedied only by returning the Democrats to full power.

After the address of Mr. Reilly the convention took a recess until morning. District conventions followed to select names for district delegates to be presented for ratification tomorrow after which the convention will choose four delegates-at-large.

FIRE LOSS $700,000

WATERTOWN, N. Y., May 1.—Latest estimates of the loss by a fire which destroyed practically the entire business section of Croghan last night, place the amount at $700,000.

John D. Rockefeller, New York. For the first time Wall street denizens have learned the names of the heaviest stockholders in the Standard Oil company of Indiana. John D. Rockefeller heads the list with 74,460 shares, the estate of Charles Pratt owns 15,780 shares, the Northern Finance corporation owns 12,180 shares, and the estate of H. H. Rogers owns 4,560.

It You Are a Trifle Sensitive

About the size of your shoes, many people can wear shoes one size smaller by shaking into them Allen's Foot-Ease, the antiseptic powder for the feet. It makes tight-fitting or New Shoes feel easy, and gives rest and comfort to hot, tired, swollen, aching feet. Try it today. Sold everywhere, 25c. Don't accept any substitute.

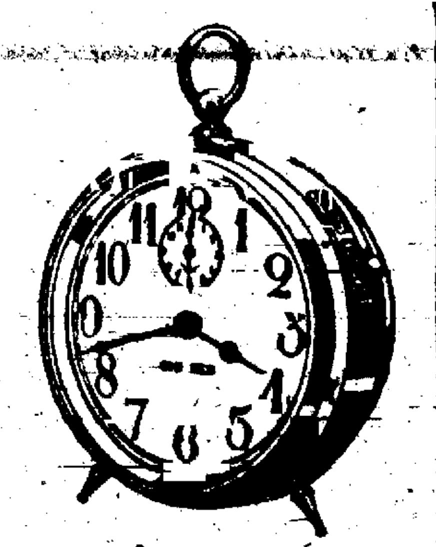

Big Ben

is not an alarm clock, but a clock with an alarm attachment.

That is, he does not merely get you up on time, but he keeps fine time, stays on time and lasts a long time.

The people that design him can't begin to ship him fast enough. Our first lot went in less than a week. We've just received another shipment and will place it on display next Saturday night.

Don't forget to pass by the store and take a look at them.

The Johnson Jewelry Co.

The Reliable Jewelers

ANTIFLY CRUSADE

(Continued From Page One)

out the opinion that it is a far greater evil to be without cuspidors so long as expectoration is general in public places. Filling the cuspidors with carbolized water was recommended.

Mrs. Finlay Talks.

The talk of Mrs. George I. Finlay on "What Has Been Done in Other Cities and What Can Be Done Here," was an able plea for townwide cooperation and the "block to block" supervision, supplemented by the publicity given to the subject by the local newspapers. Statistics were given in regard to the states and cities that have adopted the antifly ordinances, and what can be accomplished by teaching the school children the danger from flies. Incidentally, the offering of a reward to children for capturing flies was touched upon, and the Rev. Frank Hale Touret suggested that a subscription be started for that purpose.

Samuel L. Caldwell, health inspector, read the city ordinance relating to the protection of strawberries, other small fruits, etc., from the flies.

Dr. Josephine L. Peavey made a suggestion welcomed by Dr. Gillett, that all present continue to report violation of the health ordinances. Others participating in the discussion were Mrs. W. H. R. Stote, Mrs. W. F. Slocum, Mrs. J. McK. Ferriday, Mrs. Worcester, Dr. Spencer and Mrs. Gledhill.

The meeting closed with the adoption of a recommendation that a large and representative committee be appointed at once by the chair to confer on various methods to be pursued in the antifly crusade.

After the meeting many inspected the exhibit of fly-catching and exterminating apparatus that had been carried to the hall to add interest to the subject.

WELL-KNOWN DIPLOMAT DIES

WASHINGTON, May 1.—Thomas Cleveland Dawson, resident diplomatic officer of the state department, died here early today after an illness of several weeks with a complication of diseases. He was 46 years of age and a native of Hudson, Wis. Mrs. Dawson married the diplomat in Berlin in 1897 and several children survive.

Mr. Dawson was famous for his skill in handling difficult Latin-American problems. He was regarded in Latin-America as the great pacifier and time and again the services of "Tom" Dawson as he was familiarly called, to smooth things out when smaller republics to the south were ready to fly at each others' throats, or relations between one of them and the United States had been strained to the breaking point.

Beginning his college career at Hanover, Mr. Dawson graduated at Hanover college, Ind., and later took a law course in Cincinnati and was admitted to the bar. Then he established a newspaper at Enterprise, Fla. From 1886 to 1888 he practiced law in Iowa and after another try at journalism was elected assistant attorney general of Iowa, which position he held from 1891 till 1894. He began his diplomatic career in 1897 when he was appointed secretary of the legation in Brazil.

After serving with distinction as minister to several of the Latin-American countries he came to Washington as resident diplomatic officer in 1907. Since then he had been sent to Central America on various important missions.

BIG STRIKE IN BUFFALO OF CARPENTERS AND JOINERS

BUFFALO, N. Y., May 1.—A strike of 2,000 members of the United Brotherhood of Carpenters and Joiners was inaugurated here today. The men ask a wage increase of from 45 to 50 cents an hour, an eight-hour day and Saturday half holiday during June, July and August.

Overhand twirling was authorized in 1884.

TRYING TO ABOLISH THE COMMERCE COURT

House Committee on Appropriations Also Favors Suspension of Three Mints

WASHINGTON, May 1.—By failing to report an appropriation for the recently created commerce court the house committee on appropriations today sought to abolish that tribunal. The general supply bill for the legislative, the judicial and the executive branches of the government is a wholesale attempt at reduction of government expenses.

The bill proposes a reduction of the salary of the secretary to the president from $7,500 to $6,000, the old figure, and the abolition in the department of commerce and labor of the bureau on manufactures and statistics.

It is further proposed to abolish the mints at San Francisco, New Orleans and Carson City, Nev., and the assay offices at Boise, Ida.; Charlotte, N. C.; Deadwood, S. D.; Helena, Mont.; Seattle, Wash., and Salt Lake City, Utah. San Francisco would get an assay office in lieu of its mint.

Specific injunction against the expenditure of public money for telephones in private residences is incorporated in the bill.

The bill carries $33,519,194, approximately $2,640,000 less than for the current year. Salary provisions for 14,877 officials and employes show a reduction of 406 names on the payroll. July is fixed for the end of the commerce court, whose jurisdiction would be reinvested in the other United States courts.

The Democrats cut $92,280 from the salaries paid to employes in the house wing of the capitol.

The bill also restricts the number of United States circuit judges to 29 and provides that no more appointments of that class shall be made until the number of judges is reduced below that number.

The various departments submitted estimates for $2,165,000 more than Chairman Fitzgerald's committee provided.

The Republican members of the appropriation committee filed a minority report, urging the retention of the commerce court and the bureau of statistics and manufacturers and the salary of the secretary of the president.

E. L. Scholtz Reelected Head Retail Merchants

DENVER, May 1.—E. L. Scholtz was reelected president of the Retail Merchants association at a meeting of the directors yesterday. Having seen the association successfully through the first year of its existence Mr. Scholtz was determined to turn the reins of authority over to others, but this the directors would not hear of, and at their earnest solicitation he consented to serve another term. One of the reasons Mr. Scholtz gave for not desiring reelection was that he will be away from the city several months this year as he intends to take a trip to Europe.

Other officers elected were H. M. Stoll, first vice presidency; F. L. McFarland, second vice president; Theodore Marx, third vice president; George W. Gano, treasurer, and George Collisson, secretary.

The directors decided to pursue the same vigorous policy that characterized the work of the association last year and join in any movement for the uplift of the city and state, as well as for the individual interests of the members.

Lame back is usually caused by rheumatism of the muscles of the back, for which you will find nothing better than Chamberlain's Liniment. For sale by all dealers.

POSTAL SAVINGS BANKS FOR COLORADO TOWNS

WASHINGTON, May 1.—The postoffice department announced today that postal savings banks would be established in the following Colorado Colorado towns June 1:

Alma, Bayfield, Clifton, Collbran, Crawford, Debeque, Ignacio, Lake City, Moffat, Mount Morrison, Newcastle, Ridgway, Silt, West Cliffe.

SPECIAL CAR FOR LEPER

DES MOINES, May 1.—Secy. G. H. Sumner of the board of health, today telegraphed the secretary of the Michigan board of health to send after Hiram Hirschfield, a Michigan man, believed to be afflicted with leprosy, who is now isolated at Centerville, Ia.

Dr. Sumner has arranged a special car in which to return Hirschfield to his home in Bay City, at a cost of about $300.

OPPOSE INTERVENTION

SAN FRANCISCO, May 1.—Resolutions condemning proposed Mexican intervention were adopted unanimously by the state Socialist convention in session here today. The ground taken was that interference in Mexican affairs was desired only by the interests which seek a return to the Diaz regime.

Copyright Hart Schaffner & Marx

You may be planning to make your Spring Suit selection now. You'll want a well fitting garment; something which has good style, and that individuality of pattern and weave which you will find in Gano-Downs Good Clothes.

Hart Schaffner & Marx Spring Clothes—

Twenty to Thirty-five.

GANO-DOWNS

Have You Tried

the opera roll chocolate at

Mueth's

Main 294-295 26 N. Tejon St.

KANSAS WOMEN PREPARE TO SECURE SUFFRAGE

WICHITA, Kan., May 1.—"Kansas must not fail."

This is to be the slogan used by the women of this state in their campaign for full suffrage. The campaign already on is to receive its great impetus at Wichita, May 7, 8, 9, when the Kansas equal suffrage association meets in twenty-ninth annual convention with Rev. Olympia Brown-Willits of Racine, Wis., and Miss Jane Addams of Hull House, Chicago, as guests of honor and 1,000 of the leading women of the state as delegates.

The call for the convention appeals to Kansas women to take the lead over the states where similar constitutional amendments are to be voted upon this year.

"Amendments," it says, "are now pending in half a dozen states. Of these Kansas is of the most importance to the cause throughout the world. No other state has municipal suffrage and a denial to grant full suffrage would mean that our voters did not consider that we had used our ballots for the last 25 years in a way that entitled us to promotion.

"Kansas must not fail and every woman should feel a pride in working for a big majority in her own county. Let Kansas women take the lead.

COULDN'T FIND IDEAL COWBOY IN REAL LIFE

GUTHRIE, Okla., May 1.—Disappointed because they were unable to find rich, handsome cowboy husbands as pictured in motion picture plays, Gertrude Bell Burkett, 18 years old and Emma Jean Becker, four years younger of Glenfield, Pa., a suburb of Pittsburg, who ran away from their homes three weeks ago today, started back in the custody of Mrs. Catherine Hoyt, probation officer of Pittsburg. Miss Burkett's father is said to be wealthy and Miss Becker is the daughter of a department store proprietor.

HONOR MEDAL FOR OFFICER REVENUE CUTTER SERVICE

WASHINGTON, May 1.—A medal of honor was awarded by the treasury department today to Lieut. S. S. Yeandle of the revenue cutter service, for heroism in rescuing two men from drowning in the Savannah river during the south Atlantic hurricane last August.

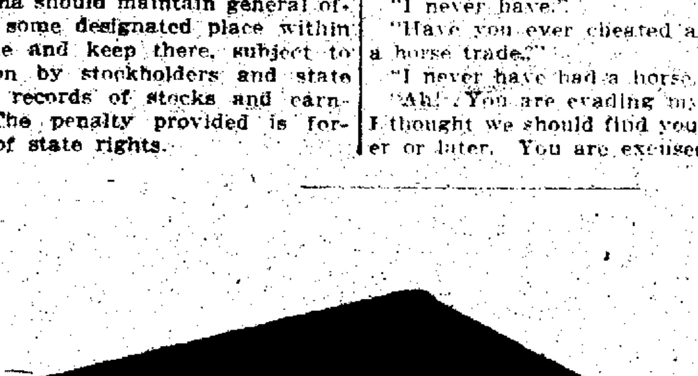

Loose Leaf Ledger Outfits

At prices that you will gladly pay.

Moore's Outfit, complete with index and 200 sheets $1.00

Moore's Full Leather Outfit, complete $3.50

Victor Outfit, Binder index, 200 sheets $7.50

Jewel Outfit, Binder index, 300 sheets $10.00

De Luxe Outfit, Binder index, 300 sheets .. $14.25

See our Looseleaf display today.

OUT WEST

Printing & Stationery Co.

9-11 E. Pikes Peak Ave.

Why Have "Nerves?"

This is the reason why women have "nerves." When thoughts begin to grow cloudy and uncertain, impulses lag and the warnings of pain and distress are sent like flying messages throughout limbs and frame, straightway, nine times in ten, a woman will lay the cause of the trouble to some defect at the point where she first felt it. Is it a headache, a backache, a sensation of irritability or twitching and uncontrollable nervousness, something must be wrong with the head or back, a woman naturally says, but all the time the real trouble very often centers in the womanly organs. In nine cases out of ten the seat of the difficulty is here, and a woman should take rational treatment for its cure. The local disorder and inflammation of the delicate special organs of the sex should be treated steadily and systematically.

Dr. Pierce, during a long period of practice, found that a prescription made from medicinal extracts of native roots, without the use of alcohol, relieved over 90 per cent. of such cases: After using this remedy for many years in his private practice he put it up in form of Dr. Pierce's Favorite Prescription, that would make it easily procurable, and it can be had at any store where medicines are handled.

Mrs. Lila B. Hawkins of Tenn., Va., writes: "I had been failing in health for two years—most of the time was not able to attend to my household duties. Female weakness was my trouble and I was getting very bad but, thanks to Doctor Pierce's medicines, I am well and strong again. I took only three bottles of 'Favorite Prescription,' and used the 'Lotion Tablets.' I have nothing but praise for Doctor Pierce's wonderful medicines."

TAKE DR. PIERCE'S PLEASANT PELLETS FOR LIVER ILLS.

NEWSPAPERARCHIVE® NEWSPAPERARCHIVE®

COLORADO SPRINGS GAZETTE

THE OLDEST REPUBLICAN DAILY NEWSPAPER IN COLORADO.

Published every day in the year at The Gazette Building by the

COLORADO SPRINGS GAZETTE CO.

CLARENCE P. DODGE . . . President
CHARLES T. WILDER . . . Editor
M. A. FOX . . . Business Manager

Entered at the Postoffice at Colorado Springs, Colorado, for transmission through the mails as second-class matter.

TELEPHONE MAIN 215.

SUBSCRIPTION RATES IN ADVANCE:
ONE MONTH—DAILY AND SUNDAY . . . 50c
ONE YEAR—DAILY AND SUNDAY . . . $7.00
ONE YEAR—DAILY [illegible] . . . $[illegible]
ONE YEAR—WEEKLY . . . $1.00

ADVERTISING RATES ON APPLICATION.

The Gazette is the only newspaper in Colorado Springs which receives the full report of the Associated Press every day of the week.

Advertising Representatives,
J. C. WILBERDING CO.
New York . . . 225 Fifth Ave.
Chicago . . . 900 Mallers' Building
Kansas City . . . Journal Building
Atlanta . . . 1509 Chandler Building

THURSDAY, MAY 2, 1912.

IN MASSACHUSETTS

THE result of the preferential primary election in Massachusetts Tuesday is another demonstration of legislative incapacity. Instead of enacting a simple, easily-understood and workable primary law the Massachusetts legislature managed somehow to pass a measure which, in its first test, caused thousands of voters to get so hopelessly mixed up that their ballots do not tell who they really wanted to vote for. So we have the unsatisfactory situation of the true preference of a majority of the Republicans in that state being really in doubt, although officially determined.

It appears, according to Colonel Roosevelt's statement and the news dispatches that the ballots contained the names of eight candidates with the words, "Pledged for Theodore Roosevelt," printed under each, and also contained a column in which the voter was to express his preference between Taft and Roosevelt. The effect was that many voters marked their ballots both for the delegates pledged to Roosevelt and for Taft. But since Taft has a small majority of the votes, as indicated by the marks placed opposite his name, Colonel Roosevelt has voluntarily renounced his claim to the eight delegates-at-large who were pledged to him, and whose election was also indicated on the ballots.

Beyond question he could have made a fight for them, and perhaps kept them. But Colonel Roosevelt makes it plain in his statement that he places the principle of the right of the people to rule higher than the personal advantage that would be gained by taking advantage of this complicated situation. Taft will get the eight delegates-at-large and the remainder of the delegation will be divided.

That Roosevelt was successful in making so good a showing in Massachusetts is convincing proof of his popularity with the people. He was opposed by the united forces of the state and Federal machine headed by Senator Crane, probably the most resourceful leader and most astute politician in the Taft camp. Following their crushing defeat in Illinois, Pennsylvania and other important states, the Taft forces made a desperate stand in Massachusetts to save a remnant of their waning prestige, for they knew that if they lost the Bay State further pursuit of the Taft candidacy would be hopeless. Yet they have won only 26 of the 36 delegates, and they get 8 of these on a fluke. With approximately 150,000 Republican votes cast Taft appears to have won by the narrow margin of 3,600. Thus do the people of Massachusetts attest their enthusiasm for the "logical candidate."

SWAT THE FLY!

WITHIN the last year or two the American people have learned more about the common, ordinary house-fly than they ever knew before. Formerly it was regarded merely as a nuisance, a disagreeable little pest which caused endless annoyance, especially in hot weather, but was otherwise innocent. But now we know it is a dangerous enemy of mankind, a distributor of filth and disease germs, and the cause of numerous infections the origin of which formerly was unknown.

This important contribution to popular knowledge is the result of careful scientific investigation. Its discovery was the natural outgrowth of other important discoveries concerning the disease-transmitting power of certain insects and small animals. Medical science never succeeded in conquering yellow fever until after the discovery was made that the germs of the disease were carried by a certain variety of mosquito and introduced into the human body by its bite. With this information at hand it was comparatively easy almost to wipe out the disease by destroying the mosquitoes, and now yellow fever is a conquered scourge. In like manner an invasion of the dread bubonic plague was successfully resisted in San Francisco two years ago by destroying carriers of the plague bacilli.

It has been established beyond question that the house fly is a persistent carrier of the germs, not of any one disease in particular, but of many. The fly is fond of filth. Its eggs are laid and the young are hatched in decaying animal and vegetable matter. It prefers to live amid filth and therefore is found in the greatest numbers in stables, about garbage cans, and like places. But it is not at all reluctant to keep better company and therein lies its danger, for it transmits the filth of the garbage can to the food on our tables.

A BUSY CARRIER OF GERMS.

The ability of the house-fly to carry on its dangerous and disgusting work is due to the construction of its feet, which are covered with countless microscopic hairs which hold the germs of disease and other foreign matter picked up in its never-ending travels. It walks over decaying vegetable and animal matters in the stable or the back-yard, then buzzes in the kitchen window and walks over the butter and meat and splashes its way through the contents of the cream pitcher. It rests for a minute on the lips of the sleeping baby and then takes a run across the bald head of the parent. And wherever the fly goes it distributes a share of the infectious matter carried on its feet. Consider the never-ending activities of one fly, and multiply it by the millions of such insects that buzz about in the summer time, and a partial idea may be had of the menace to health involved in the fly nuisance.

Of course it is out of the question to seek relief by attempting to kill all the flies, but the problem can be approached in two other ways each of which is partially effective while both combined afford a fairly satisfactory solution. One is to prevent the hatching of flies by doing away with their breeding places. If we remember that flies hatch only in decaying vegetable and animal matter this is easier than it may sound. All refuse from the kitchen and table should be placed in metal garbage cans with close-fitting lids, and the outside of the cans should be kept clean. Stables should be swept and washed clean daily, and manure piles probably the most prolific source of trouble should be covered with wire screen and removed frequently. Under no circumstances should they be allowed to remain long enough for the matter to decay. A single stable in which these precautions are neglected is easily the breeding place of millions of flies in the course of a summer.

KEEP THE FLY OUT DOORS.

The other important method of warfare against the fly is to keep it out of the house, which can be done if every door and window is fitted with good screens, and if reasonable effort is used to repel the few invaders that manage to get in anyway. The fumes of pyrethrum powder, burned in a closed room, stupefies flies so they fall to the floor and can then be swept up and thrown into the stove. All food should be kept in closed receptacles in fly time except when actually on the table. Remember, too, that flies are especially dangerous in the sickroom, for they not only carry the infection to others but may transmit a new infection to a patient already too weak to resist it.

As a rule flies do not travel far from their point of origin, and this fact, together with their extremely short life a matter of a few days or weeks, simplifies the problem of dealing with them. The householder who makes sure that her own premises are scrupulously clean makes the task easier both for herself and her neighbor. Flies have been tolerated in the past because their real menace was not understood, but now that we know their deadly character it is safe to predict that the time will come when a swarm of flies about a house will be considered as disgraceful as the presence of a certain other offensive insect is now.

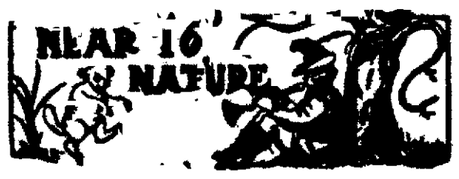

MAKING HIM ONE YEAR OLD.

From the Montgomery (Ala.) Social World.

The little fellow, who is a splendid specimen of chubby babyhood, is the son of Mr. and Mrs. J. M. Beale. He celebrated his first annual birthday last week.

◆ ◆

AN ALL-AROUND FURNACE.

From the Sullivan (Ill.) Democrat.

Miss Winnie Titus gave an excellent musicale at her home last Saturday afternoon. The afternoon was gloomy, yet there was a goodly number in attendance. The home was beautifully decorated, lighted and heated by the furnace.

◆ ◆

THE ANAESTHETIC DIDN'T WORK.

From the Keokuk (Ia.) Gate City.

Joe Huss of Nauvoo and Mrs. Anna Lively of Elvaston, Ill., were married in the latter city last week. Joe became acquainted with the lady at a Keokuk hospital during an operation he underwent there, and who was his nurse.

◆ ◆

SIGNS OF THE TIMES.

From the Chicago Tribune.

If Edgewater. New shoes are uncomfortable. We repair old shoes like new. In a hotel in Lafayette, Ill.. Please throw no rubbish out of cents extra." In Oak Park. "Choice apricots, full of life." On Berkeley avenue: "Rooms fur and unfur." In the city hall: "Burial Permits Department of Health."

◆ ◆

THE RAGING THIRST.

Received by an Electrical Concern.

Lily, Fla., February the 1912. Sir: I rite to find out if you air still in business yet. I am and old agent and want to revive it by saying please send me 2 bottle electricity in a bottle and as soon as I get it I will send the money for it. If I had none you was still there I wood have sent it right along for my wife has got the Asthma and other parties want it so please send the 2 bottles right along don't be afraid to trust me.

Centershots

By ED HOWE.

A man with a good intention, but too weak to carry it out, is better than a man with a scheme so vicious he is afraid to risk it.

As soon as a woman is actually in love with a man she begins to wait on him.

The more powerful a daily paper is, the more people enjoy it when a little weekly roasts it.

Base ball games are decided by umpires as honest as can be found, and not by the crowd and the players; when the umpire makes a decision, there is no recall. If the recall were allowed in the decisions of umpires we would not be able to see a game in two hours; that big game between Chicago and New York would probably be going yet.

Abe Lincoln, a really great man, often laughed at himself; but Walt Whitman, the poet, was always in dead earnest.

Young people are always enthusiastic; especially about eating.

Owning an automobile and being asked to tell about its upkeep expense, will cause a man to be more unreliable than fishing.

Daniel Boone is known as the greatest Indian fighter, because his admirers invented big stories about him. The facts probably are that Boone ran as often as other men, and missed as many shots.

You know what women say privately about us men. It's a good thing that they don't run the newspapers, and make their charges in print.

Women never eat so heartily as they do of party refreshments.

The Proud Mother

By WALT MASON.

Come hither, little Mary Ann! the doting mother said. I have about three quarts of lute to put upon your head. I see the neighbors daughters go to school fixed up so fine, and I won't have it said my dear, that you are not in line, so let me kalsomine your face with pigments rich and rare, and put some red paint on your lips and cook and curl your hair, and push you in a narrow skirt that shows your every curve, so you will get from rubbernecks the notice you deserve. And you must wear your snowy shoes that advertise your feet and eke the crazy hat that scares the horses on the street, for I won't have the neighbors say that my dear little maid is not as good as any or as stylishly arrayed. Of course you don't look like a child with all your paint and curls but you're upholstered just as well as any other girls; of course you cannot run or play, as children used to do, but we must show the neighbors' girls they have no edge on you. Of course you're like a monkey, dear, of course it is a shame, but since the neighbors turn out apes, I have to do the same!"

(Copyright, 1912, by George Matthew Adams.)

Give Your Eyes a Chance

By RUTH CAMERON.

In the United States there are estimated to be 150,000 persons totally or partially blind. Furthermore, at least half of the educated classes in the United States are afflicted with serious defects of vision, as you can easily see by thinking of the number of people who are absolutely dependent on spectacles or eye glasses."

This is the startling statement which is put forth by a society founded to help conserve the American vision.

When one considers how delicate is the mechanism of our eyes and how all important they are to us if we had our choice I think most of us would rather die than go blind—does it not seem strange that we know so little about our eyes and the way to take care of them?

For instance, most people continually overwork the eyes. Where eyesight is already defective such policy is suicidal. The length of application should be regulated to the strength of the eyesight, and the eyes should be rested occasionally, either by closing them for a few minutes or by looking at some distant object.

All work with the eyes should be done, so far as possible, with the matter more nearly perpendicular to the line of vision, that is, school desks and other supports should be tilted at an angle of about 30 degrees. How many of us do this?

Direct sunlight should never be used for any kind of close eye work, and windows which receive direct sunlight should be equipped with light buff or green holland shades.

We often speak of this or that kind of artificial light as being hard on the eyes. This is a wrong notion. All light sources in common use are capable of giving a light that is perfectly agreeable to the eye; it is the way in which the lights are used which makes the difference. The reason that the light from a kerosene lamp seems easier for the eyes is that such lamps are always placed on the table and nearly always covered with shades which completely hide the flame. Electricity, and gas burned in a mantle burner, when used in the same way are just as good for the eyes.

In reading or writing, the light should not come squarely in front, a desk lamp should always be placed to one side. In reading, always sit with the back towards the light or table.

It is a common mistake to suppose that one cannot have too much light. For reading or writing on white paper, or sewing on white goods, too much light may produce a dazzling effect.

Mirrors and polished surfaces should be avoided in places where much close work is to be done, as reflected light, especially from a low surface, is particularly hard on the eyes.

Lamps of any kind should not be too near the eyes, as the heat given off irritates them.

Perhaps you knew and observed all these little precautions before. But if you did you are certainly not my old friend, the average person.

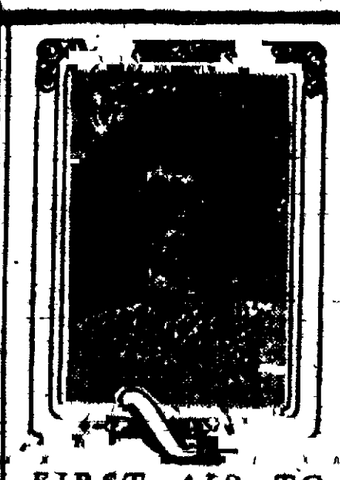

FIRST AID TO INJURED HEARTS

By Laura Jean Libbey

ARE COQUETTES EVER SINCERE?

(Copyright, 1912, by Laura Jean Libbey.)

Do women ever get their hearts caught in the pretty love traps which they set for unwary men?

There are girls who pride themselves upon being considered coquettes. They usually believe themselves possessed of such magnetism that they fancy they can win any man they wish. To begin with, the coquette is always a vain girl. She and her mirror are on excellent terms; they spend many hours together, which are highly pleasing to her. She knows just how she looks, how irresistible is her pout, and that her demure drooping of the eyes is enough to make any unsuspecting man's heart throb.

She tries her charms upon every single man who crosses her path. When she finds a man in the meshes of love, eager to unbosom the affection in his heart, she makes ready to reject him. She has the power of doing this so adroitly that even the angriest suitor is mollified and begins to think that she was guiltless of all intention of drawing him on. It is not until he sees her pursue the same tactics upon one victim after another that he knows her as she is—a deliberate coquette. No man ever trusts a woman after he arrives at this conclusion.

It so happens that many a coquette is caught in her own net. After she has sent a lover from her she discovers that she was not so indifferent to him as she imagined herself to be. She misses him, she finds no one else who can entirely take his place. She found out later that there were better qualities within him than anyone else she knew possessed. Other men, while they professed to love her had wills of their own to combat. This, she found, was trying to her nerves. Others had habits too, which they persisted they would not give up. This certainly stood for future discomfort.

Some of the men who proposed prefaced their offer of heart and hand with the remark they did not want a parlor ornament. If there is anything which a coquette is alarmed over it is the idea of being a useful wife. This she terms a kitchen drudge. The coquette finds that it is not difficult to draw a man on to propose, but out of a score of them who ask her hand in marriage she finds that there is only one who is worthy of being considered, and that's the first one—the one she sent away in hopes of finding a better match.

Of all women, the acknowledged coquette is the most undesirable as a wife. Her sincerity is short lived. She cannot get over the longing for other people to admire her, even after she has wedded. The single woman coquette is bad enough. The married coquette is a menace to her friends and to the community at large. Men dread her presence when their wives and sweethearts are about, for they know she is bent upon causing trouble. Women fear her. When she marries, her husband is apt to have a doubt as to her sincerity in loving him.

ANSWERS

TO HIS REGRET HE'S RICH.

"Dear Miss Libbey: I am 23, and to my regret am quite rich. I lived in New York until about a year ago. My father wanted me to marry a society girl there, so we became engaged. I really think I love her and I know she loves me.

"About three months after our engagement I came west to attend to business on a ranch. Here I met a pretty girl, and, in spite of myself, fell in love with her and told her so, but I did not mention the girl in New York. She admits that she loves me. I know this girl is true and would make a better wife, but would not do at all for New York society. As I have to return to New York to live and am in high society, how can I take her there? I know she would be unhappy there, so which shall I marry?

"UNDECIDED."

I think you are acting dishonorable toward the girl in New York. You seem to lack confidence in the western girl, too. Feeling as you do at present, I would advise you to wait some little time before marrying either one of the girls.

HIS FATHER DRINKS.

"Dear Miss Libbey: I have been engaged to a young man for two months. He is a gentleman, educated, refined, and generous. In fact, he is the kind of a man one wishes to call husband. A few weeks ago, when visiting him at his home his father was intoxicated. I fear intoxication more than anything else, so concluded, 'Like father, like son.' I dearly love this man, and, although in the 10 months I have known him he has never been intoxicated or even shown a desire for drink, I fear he may some day desire same. Shall I give him up?" ONE IN DOUBT."

The belief in drink being hereditary has been largely disproved. If the young fellow is honest, sober, and a good worker and shows himself to be possessed of character, the fact that his father drinks should not score against him.

The Busy Corner

THE REXALL STORE
Phone M. 4

Have you read "The Man from Lonely Land," by the author of "Mary Carey?" Price $1.00

HARDY'S
16 North Tejon

IN THE EARLY DAYS

THIRTY YEARS AGO TODAY

MAY 2, 1882

The Apaches, who had been committing depredations in southern Arizona and New Mexico, were either pacified or driven into Mexico, and the country was reported as comparatively safe.

Fire in some rubbish in the rear of the residence of Hon. Lyman K. Bass threatened to destroy the barn and house, but was extinguished before any serious damage was done.

TWENTY YEARS AGO TODAY

MAY 2, 1892

The Rev. James B. Gregg was elected a member of the school board by an overwhelming majority.

Edward M. Hickox, aged 91 years, made final proof of his homestead claim in the county court.

The offices of the sheriff and district clerk, in the court house, were having new floors put in and being repainted.

CARIBBEAN POLITICS

II—PORTO RICO AND CITIZENSHIP

By FREDERIC J. HASKIN.

SAN JUAN, Porto Rico, April 16.—Porto Rico affords a delightful introduction to a study of the countries of the Caribbean region—countries which are destined with the completion of the Panama canal to play an important part in world politics, and whose destinies hereafter must be even more intimately linked with our own than heretofore. In visiting these countries one has the opportunity to see all the gradations of American influence from the absolute in Porto Rico through the formerly absolute in Cuba, through the customs house control in Santo Domingo, on down to Guatemala, where it has availed the least. It makes a study of contrasts that is at once interesting and impressive.

The American people ever will differ as to just what our relations with the countries of the Caribbean ought to be, but there is no difference of opinion as to the great economic and social benefits that have been conferred upon the people of Porto Rico by the United States. That these benefits have been widely scattered among all the people and not restricted to the favored few of the privileged classes is conclusively shown by a statement of conditions existing then and a resume of conditions existing now.

The immense economic benefits conferred upon Porto Rico become evident at the first glance at the statistics of the island. Its external commerce quadrupled in the decade between 1901 and 1911 and it is still increasing at a rapid rate. It now amounts to nearly $80,000,000 a year. Seven-eighths of this trade is with the United States and in 1911 only 12 other countries bought more goods of the American manufacturer than was bought by Porto Rico.

Internal Business Increasing.

The expansion of internal business has kept pace. In seven years taxable values in the island have increased from less than $90,000,000 to more than $160,000,000. In a single year the amount of the life insurance policies written in the island increased nearly 90 per cent, and the fire insurance nearly 40 per cent.

The story of Porto Rican agriculture is the same story of well-nigh unprecedented expansion. The sugar exported has increased five-fold in 10 years, and now approximates 350,000 tons a year. The exports of cigars in 1911 were 14 times greater than in 1901.

But the story of Porto Rican prosperity is not to be told entirely in terms of dollars and cents. Under the Spanish regime the masses of the people were illiterate. When the island was taken over there was but one school house in all its borders that had been built for school purposes. The number of children enrolled in the schools was only 25,000 today [illegible] are enrolled while the ratio of increase in daily attendance is even larger. A thorough system of education, embracing elementary, high school, and university training has been instituted and the rising generation will not suffer the blight of illiteracy.

After all, the real test of what America has done in Porto Rico is the answer to the question: "How has it affected the masses of the people?" In 1897 the Porto Ricans, still under Spanish dominion had a centennial celebration, commemorating the retirement of the English from the island. A prize was offered for the best account of existing conditions in the island, the prize to be awarded by the high authorities of the colony. Many articles were submitted, but the award went to one in which, after picturing the progress of the century then ending the writer declared:

Laborer a Downtrodden.

"Only the laborer, the son of our fields, one of the most unfortunate beings in the world, with the pallid face, the bare foot, the fleshless body, the ragged clothing, and the feverish glance, strolls indifferently with the darkness of ignorance in his eyes. In the market he finds for food only the rotten salted fish or meat, codfish covered with gangrenish splotches, and Indian rice, and he that harvests the best coffee in the world, who aids in gathering into the granary the sweetest grain in nature and drives to pasture the beautiful young meat animals, cannot carry to his lips a single slice of flesh because the municipal exactions place it beyond his means, almost doubling the price of the infected codfish; coffee becomes to him an article of luxury because of its high price, and he can use only sugar loaded with molasses and impurities."

When one compares the laboring man of Porto Rico today with the picture drawn 15 years ago, it is a comparison more eloquent of achievement than perhaps anything else in the island. Then the population was only 800,000; it has since increased by one-half. At that time the masses were almost entirely barefooted and infected with the hookworm disease. When the United States took over the island, seven out of every nine of the people never knew what it was to wear shoes; today the barefooted people are exceptional—perhaps only the tenth person you meet will be without shoes.

When the essayist wrote of the ragged face, the bare foot, the flesh[less] body, and the feverish glance, he told the story of the ravages of the hookworm disease. Since then American occupation more than 300,000 cases of hookworm disease have been treated, and the sufferers freed from a drain which made life a living death. The death rate of the island has been cut down from 40 per 1,000, in 1901, to [illegible] per 1,000 in 1911. In other words, there would have been more than 20,000 additional deaths in Porto Rico last year had the death rate of 1901 continued to this time.

A Picture of Encouragement.

Add to these things a 300 per cent increase in the wages of the average laborer, a system of laws which attempts to guard the interests of the population from the shoulders of those who are least able to bear them to the backs of those who can best carry them, and you have a picture filled with hope and encouragement, as well as full of past achievements.

But still the Porto Ricans are not satisfied. They feel that they are neither without a country. They no longer are citizens of Spain, for they have given fealty to the United States. On the other hand, they are not yet citizens of the United States for congress has refused to give them that status. A Porto Rican has no sovereign. When abroad he is without protection. He is a citizen of no republic, a subject of no monarch. All of the American officials who have had, to do with the insular government advocate citizenship. They point out that the present condition of the inhabitants is absurd, that we took their Spanish nationality away and have given them no political standing in return.

A bill is pending in congress providing that Porto Ricans shall be made citizens of the United States and that only those who prefer to retain their present political status shall not be embraced in the operation of the blanket citizenship law, the measure [illegible] that [illegible] the islands shall become a citizen of the United States except such as shall file a certificate of their preference for retaining their present status.

Might Embarrass American People.

The proposed law has already passed the house. It is now pending in the senate. Senator Root, formerly secretary of state, has announced his opposition to the grant of citizenship upon the ground that citizenship ultimately will mean statehood, and that statehood ultimately might give a sort of balance of power in our governmental affairs to the people who now compose the population of our extra-continental territory. He is said to look far into the future and to believe that he sees other situations which might possibly arise which would result in the Porto Rican case being made a precedent, the end of all of which might be embarrassing to the American people.

On the other hand, those who advocate citizenship declare that it does not at all follow that citizenship means statehood. It is generally believed by those acquainted with the situation that if congress confers citizenship on the Porto Ricans they will be pleased with the confidence thus manifested in them and will settle down to make the coming 10 years even a brighter decade than the 10 years gone by.

Tomorrow—CARIBBEAN POLITICS III—Porto Rico and Sugar.

Kids in school have the sympathy of the Giants. When the National league champs fail to deliver the goods, John Gray keeps the team on the field after the regular game and compels them to go through an hour's practice.

ORIGINAL IN POOR CONDITION

NEWSPAPER ARCHIVE®

You are entitled to more than a good fit.

You are entitled to the best fabrics and the best workmanship. All these you will find this season in Suits that bear the label of Perkins-Shearer Co.

Ask to see our $15.00 and $20.00 Suits for this season. They are guaranteed to give satisfactory wear.

They fit and look like some suits of from $5.00 to $10.00 more. Select your Spring Suit now while the showing is complete.

Perkins-Shearer Co

Diamonds

We emphasize the importance of buying diamonds where a uniform standard of value is maintained. The average customer is obliged to depend upon the knowledge, experience and integrity of the dealer as a guarantee of their real worth.

THE HAMILTON JEWELRY COMPANY

H A Hamilton E. E. Taliaferro

PANSIES
35c and 50c dozen
The Pikes Peak Floral Co.
Phone 599 104 N. Tejon

Use Flaxiline
Cures Rough Skin.
THE ... SPRINGS DRUG CO.
... and Huerfano. Main 479, 459

Curtis-Rapson Coal Co.
Lignite Lump or Nut
$3.75 Per Ton
Cash With Order
Phone 1104
Office 307-8 Mining Exchange Bldg.

20th Century Hat Factory
(Formerly with John B Stetson)
Cleaned, Blocked and Retrimmed in Factory Finish
Panamas cleaned, blocked and bleached Cuban process. No acids used.
Ladies' Hats Cleaned and Blocked
102 EXCHANGE PLACE
Opp. U. S. Express Co.

TEXAS PREFERS TEDDY TO TAFT, SAYS W. B. ANDERSON

A big delegation of Texans will come to Colorado Springs for the summer, declares W. B. Anderson of San Antonio, Tex., who has been in the Pikes Peak region every summer for ... years.

Mr Anderson, who has been president of the Texas club in Manitou the last two seasons, says that Colorado will have to "get busy" if it expects to hold the southern tourist business, as California is making strenuous efforts to capture the travel from that section.

"I look for a large Texas delegation in the Pikes Peak region this summer," he said, "but you must hustle if you want it to continue in the future, as others are after us."

Mr. Anderson says that the crop outlook throughout Texas is excellent. He declares that Texas strongly prefers Roosevelt to Taft, and Wilson to Clark.

E. W. Lloyd of Debeque, Colo., is visiting friends here.

A Skin of Beauty is a Joy Forever

Dr. T. Felix Gouraud's Oriental Cream or Magical Beautifier.

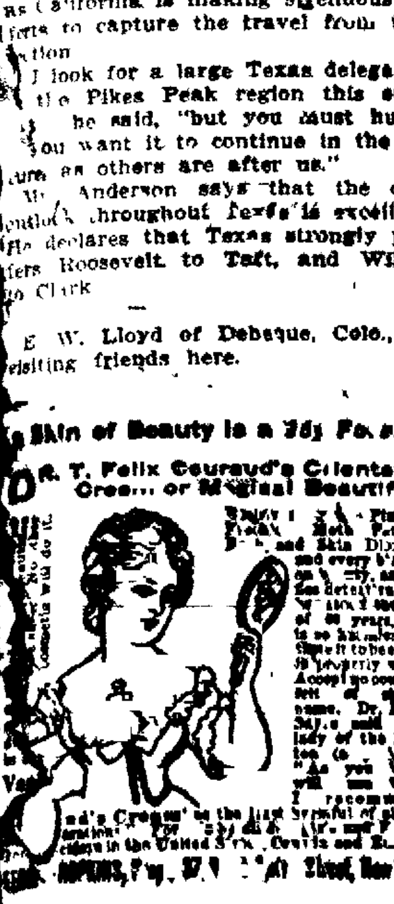

...Gouraud's Cream as the least harmful of all the skin preparations ... in the United States, Canada and Europe.
FERD. T. HOPKINS, Prop., 37 Great Jones Street, New York.

Discuss Open Forum; Also Men and Religion Movement in Springs

Colorado Springs is to have two days of Men and Religion conference within the next two or three weeks, probably Sunday and Monday, May 19 and 20. This decision was reached at a conference of the executive committee of the local Men and Religion movement at the Alamo hotel yesterday noon. A number of prominent speakers from Denver will give platform addresses Sunday morning and afternoon, and again Monday afternoon and evening there will be conferences and institutes of the various lines of work taken up by the Men and Religion movement. The names of all the speakers who will come to the Springs have not yet been announced, but Dr. Rall, head of the Iliff school of theology, and Dr. Bayley, pastor of the Plymouth church, will be among the number.

The executive committee also authorized the local committee on social service to work out plans for the proposed open forum in Colorado Springs. A committee of seven will be in charge of the open forum, men chosen without reference to their creed or church affiliation. The purpose of the open forum will be to furnish a meeting place for the discussion of all questions dealing with moral interests of the community, but Prof. G. M. Howe, who is chairman of the local committee, says that the term moral interests is to be taken in the broadest way, including all questions that affect the social and economic welfare of the community.

"RONEY'S BOYS" CONCERT

High school auditorium, Friday night, 8 o'clock. Tickets at Y. M. C. A. and Whitney & Grimwoods, 50 and 25 cents.

SEVERAL LEASES LET ON THE PORTLAND PROPERTY

Leases on several blocks in approximately 25 acres of the northern part of the Portland property, in the Cripple Creek district, have been granted by the management in the last few days. Development work was started by several of the lessees yesterday, and others will begin operations inside of a few days.

Many applications for this territory, which is all virgin, have been made in the last two years, but it was not until a recent meeting that the company decided to lease.

Among those who have taken leases on blocks of the property, which is on Battle mountain, Victor, and has nothing to do with the Portland mine proper, are William Lennox of this city, who has leased blocks 13 and 21 of the Hawkeye; R. P. Russell of this city and Cripple Creek, on block 9 of the Wisconsin; J. W. Ristler of Denver, who has a lease on block 26 of the Hawkeye, and T. J. Dalzell, former state mine inspector, who has leased block 26 of the Modoc.

There still are several blocks on Wisconsin and Hawkeye ground to be leased. Superintendent Frank Smale has on file a large number of applications from miners in the district, which undoubtedly will cover all unleased parts of the tract.

MEMORIAL SERVICES IN HONOR OF DR. PEARSONS

The regular morning chapel service at Colorado college, yesterday morning, was observed as a memorial service for the late Dr. D. K. Pearsons of Chicago. Members of the faculty were ... academic garb, and President W. F. Slocum addressed the students, taking the life of Dr. Pearsons as his theme. He spoke of Dr. Pearsons as a model for emulation on the part of young people who wish to make their lives count for the greatest possible good in this world.

"Dr. Pearsons has set an example for all men of great wealth in this country," said Dr. Slocum. "He made it the mission of his life to place his wealth where it would count for the greatest good, and spent his last days in modest surroundings, where he was supplied with nothing more than the reasonable necessities of existence."

Dr. Slocum also referred with sympathy to the personal qualities and kindly human nature which characterized Dr. Pearsons.

Dr. Pearsons gave $100,000 to the endowment fund of Colorado college. The Pearsons Literary society of the college was named after him.

MINISTER TO LECTURE ON THE SPANISH WAR

The Rev. G. W. McCreely, who was a member of Company M, First Colorado volunteers, recruited in this city for the Spanish war and who lived here during his boyhood days, will lecture in St Pauls Methodist church tonight on "Fighting Around Old Manila." A detailed account of the engagements in which the First Colorado took part will be given, and many stereopticon slides shown. The Spanish and Civil war veterans will be the guests of the evening.

MR. AND MRS. BROWN LEAVE FOR THE EAST

Mr. and Mrs. H. Howard Brown of this city left for the east Tuesday night to remain for about four months in the study of voice culture.

They will address the convention of the American Laryngological, Rhinological and Otological society in Philadelphia, May 18. This association is composed of prominent physicians and teachers of voice, and is one of the leading medical societies of the country.

Following is the program announced for the convention:

The Program.

1. Session begins 9:15 a. m. Dr. G. H. Makuen, presiding.

2. (15 minutes)—William J Henderson, musical critic, New York Sun, "Twentieth Century Demand of a Standard Vocal Science." Experience shows that nomenclature must be made uniform. Failures of the present. Hopes of the future. The education of the public. Suggestions as to the public's, artists' and critics' ears, as to what to hear, to read and how to digest it practically. What do the Americans need to appreciate the best and highest?

3. (45 minutes)—Dr. William Hallock, professor of psychics, Columbia university, and Dr. Floyd Muckey, professor of phonetics, Columbia university, New York city, "The Correct Scientific Vocal Art Science From the Anatomical and Physiological Side of the Singer."

4. (30 minutes)—Mr. and Mrs. H. Howard Brown of Colorado Springs, Colo.: "The Standardization of Vocal Art Science From the Standpoint of the Vocal Teacher." Clinical demonstrations. Actual demonstrations of voice instruction, male voice, bass, baritone, and tenor, by Mr. Brown. Soprano, contralto and alto by Mrs. Brown. Microscopic posture and position of head, eyes, nose, ears, mouth, cheeks, chin, neck, chest, abdomen, diaphragm, hips, thighs, legs and feet. Common scale to try voices. Can they be standardized?

(15 minutes)—Dr. Frank E. Miller, New York city. "Standard Vocal Art Science From Standpoint of Use and Abuse of the Voice." No standards at present. The necessity to determine and to know the proper use of the voice. Interference in hollow spaces, the sinues, turbinated bones, tonsils, etc., with clinical demonstrations. Can we establish a different nomenclature from a medical standpoint? Abnormal conditions of the vocal apparatus due to disturbances in other parts of the body. A physical illustration in voice production.

Discussions.

(10 minutes)—Dr. Norval Pierce, Chicago, Ill.
(10 minutes)—Dr. Holbrook Curtis, New York city.
(10 minutes)—Dr. G. H. Makuen, Philadelphia, Pa.
(10 minutes)—Prof. H. W. Greene, New York city.

WHEN YOU NEED A TAXI in a hurry, either day or night, phone Main 2950. Our patrons who have called Tucker's restaurant phone, M. 256, are requested to call our own number, Main 2950. The Colorado Springs Taxicab Co., V. Copputelli, president.

BIG DEMAND AT MAY DAY PLANT EXCHANGE

Its second annual May day plant exchange was held by the Civic league at 8 East Pikes Peak avenue, yesterday, and resulted in the distribution of a large quantity of shrubs, plants and seeds. All of the shrubs and practically everything else which had been sent in were disposed of.

The purpose of the distribution this year was more especially the beautifying of back yards and alleys, which the Civic league deems most in need of improvement.

"We have urged the people to plant the bushes and vines against their back fences or around the small buildings in their back yards," said Mrs. W. W. Ranney, who had charge of the distribution. "The vines, growing up, in time will furnish a pretty, green perspective as one gazes down an alley. If we can get the people to beautify and clean up their back yards, we think they will take proper care of their front yards."

A number of the plants came from the beautiful gardens at Glen Eyrie, and are as good as can be had anywhere. The park commission furnished most of the shrubs that were distributed. There were 80 applications for the plants and shrubs, and 114 shrubs and hundreds of plants and seed packets were given out.

"If we had been able to secure a distributing point on Tejon street," said Mrs. Ranney, "we would have had more applications than we could have taken care of. Next year we expect even greater success, many of those who received plants today promising to bring in vines and shrubs to ... [illegible]"

CHANGE IN METHOD OF HOLDING EXAMINATIONS

Miss Inez Johnson, county superintendent, has put into practice a new method of holding examinations in the eighth grades for the various country schools in the county. The tests, which formerly have been held at the various schoolhouses, hereafter will be held only at Colorado Springs, Calhan, Peyton, Eastonville, ... [illegible]. Several pupils from nearby schools, including a number from Green Mountain Falls, recently have taken the examinations at the superintendent's office.

She Broke Down Entirely

Tents, W. Va.—Mrs. Tebe Talbott, of this place, says, "I had been troubled with womanly ailments for some time, and at last I broke down entirely. I got so weak I could scarcely walk across the room. Thanks to Cardui, I improved right off. Now I do my housework, and am feeling well." During the past 50 years, more than a million women have been benefited by taking Cardui. You must believe that Cardui will help you, too, since it helped all these others. Cardui is a safe, harmless vegetable remedy, of positive, curative merit, for women. At drug stores. Try one bottle. It will surely help you.

FIRST SETTLER IN MANITOU IS DEAD

James James, believed to have been the first settler in Manitou, died early yesterday morning at his home in that town, aged 82 years. Death resulted from pneumonia, after an illness of only eight days.

Mr. James came to Manitou in 1868 where he secured a large tract of land adjoining the present townsite. He was married in 1875, the ceremony being the first to be performed in Grace church here. In the early days of the town he conducted an eating house, but in recent years had not been engaged in active business. He had been in ... health for several years. Surviving him are his wife, a daughter who lives in California, and three sons—Arthur, Ernest and George—all of Manitou. Funeral arrangements have not been completed.

SCHLOTTER LEASES BROADMOOR CASINO

Charles A. Schlotter, chief clerk at the Antlers for the last five years, has leased for the season the Broadmoor hotel and casino, and will open the resort June 1. Many improvements to the buildings and grounds will be made before that date, and it is Mr. Schlotter's intention to make the hotel and casino among the most attractive of Colorado's resorts. A first class chef and kitchen staff will be brought from New York for the season. Schlotter will have personal charge of the management.

Afternoon tea will be served daily, and the service in the cafe will be a la carte. Dances will be given Tuesday, Thursday and Saturday evenings, with Fink's orchestra of six furnishing the music. A children's party and dance will be given every Thursday afternoon in charge of Mrs. Frank L. Smith of Denver.

James O'Brien, who has been employed at the Antlers for several years, will succeed Schlotter as chief clerk.

SKIRTS CLEANED 75c
Waists, 50c to $1.00
PANTATORIUM
17 E. Bijou Phone 523

QUESTION OF ANNEXATION PROBABLY UP TOMORROW

It is expected that the question of annexing Colorado City to Colorado Springs will come officially before the Springs council at its meeting tomorrow. Mayor Avery takes the position that the initiative should be taken by Colorado City, and until formal request is made it is probable that nothing will be done. Should the request be made tomorrow it is likely the city councils of both municipalities will appoint commissions to confer regarding the matter.

At yesterday's meeting of the council, motorcycle dealers asked for strict enforcement of the law against riding motorcycles with the mufflers open. Riding with open mufflers is unnecessary, it was pointed out, and gives the public an erroneous idea concerning the machines. The latter was referred to the department of public safety.

Council authorized the city treasurer to cancel storm-sewer, sanitary sewer and Wood avenue improvement bonds amounting to $8,800. Indebtedness for this work has been paid, and the above amount of bonds is in excess of the money paid for the work.

The proposed addition of John B. Gast to the detective force was deferred until a conference on police matters to be held by the council and Chief Burno this morning. The mayor said he wants to know the status of the department concerning summer work before making any appointments.

A request for an arc light at the corner of Dale and Arcadia streets was referred to the street department.

At the request of the park commission, Pearce J. DeLard was appointed special policeman without pay at Palmer park.

Permission was given James F. Burns to use an entrance awning at his theater on occasions when the house is open.

The matter of setting the bills of Richard Weber, who did the interior decorating at the city hall a few weeks ago, was closed yesterday when certain concessions were made by those interested.

It would surprise you to know of the great good that is being done by Chamberlain's Tablets. Darius Downey, of Newberg Junction, N. B., writes, "My wife has been using Chamberlain's Tablets and finds them very effectual and doing her lots of good." If you have any trouble with your stomach or bowels give them a trial. For sale by all dealers.

OPENS LAND AGENCY

Mr. Holly G. Armstrong has opened offices in rooms 46 and 48 First National Bank building, where he will resume his land sales agency, making a specialty of bonds and wholesale lands. He is also the general ... agent for the Insurance Oil company, composed of some of our prominent local citizens.

SCHOOL BOARD MEETS

At a special meeting of the school board last night the proposed closing of Cheyenne avenue was discussed, with reference to the plans made for the High school buildings. The finance committee, W. P. Kinney and C. H. Dudley, presented a report on the matter, which was thoroughly threshed out, with the result that it will incorporate in its report the suggestions made and concurred in by other members of the board, and will make a complete statement of the board's position at the regular meeting next Wednesday evening.

A number of orders for supplies for next year were submitted by Secretary Van E. Rouse, together with bids presented on them. No action was taken.

Hibbard & Company

La Victoire and Thomson Corset Demonstration by Miss Steele, the Manufacturer's Representative

We call special attention to these two popular lines. Other La Victoire Corsets up to $5. Thomson models from $1 to $5.

La Victoire's at $3.50 "Four Models"

All are made of a fine French coutil, daintly trimmed with lace, boned with "ebonine" the boning that is non-rustable; three pairs of felt grip hose supporters attached, made of the finest suspender webbing.

For the average figure:
Low bust, long over hips.
Medium bust, medium length hips.
For the slender figure:
Girdle top with medium length hips.
For the tall figure:
High bust with medium long hips.

Thomson's at $2 "Two Models"

Made of nice white batiste. All steels guaranteed against rusting.
For the average figure:
Low bust, very long over the hips. Three pairs of hose supporters.
For the long-waisted figure:
High bust with medium length hips. Two pairs of hose supporters.

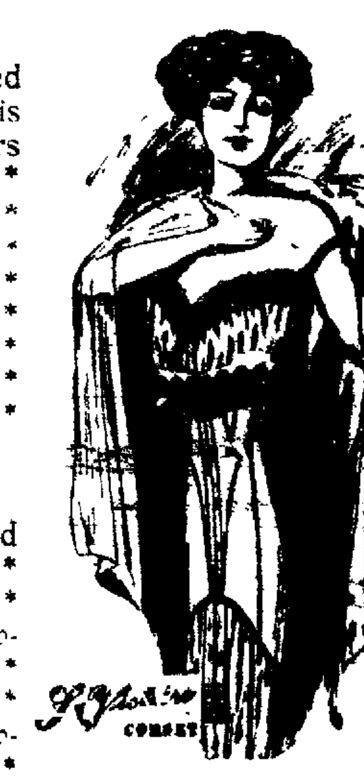

Free Fittings
You are invited to attend

La Victoire
THE CORSET DE LUXE

Free Fittings
You are invited to attend

Van Briggle Seconds

Annual Sale at the Pottery

April 29 to May 1

Corner Glen and Uintah

Resolution on Fishing Will Be Up Tomorrow

A resolution will be introduced at tomorrow's meeting of the city council, which, if passed, will permit fishing in Prospect lake. The question was taken up at yesterday's meeting, but in view of certain legal aspects the matter was laid over until tomorrow for action.

Taking it for granted that the council already had passed a resolution that fishing would be permitted in the lake beginning May 1, a crowd of men and boys were at the lake by daylight yesterday. They were ordered away as soon as city officials learned of the matter.

keep sight

of the fact that you can use only a dessert spoonful of this fresh dry coke roasted coffee in place of the usual tablespoonful of other coffees.

AND BEAR IN MIND, in so doing you save ten ... cups to each pound or a hundred more cups to ten pounds and so on, which means approximately ten cents, a dollar and so on.

AND REMEMBER, it is the rich extra concentrated coffee flavor which makes this saving possible and at the same time gives you such a purely healthful beverage.

THE DERN TEA & COFFEE CO.
Makers of Fine Candies
28 S. Tejon St. Phone Main 478

The Shriners Are Still Eating at the Silver Grill Cafe

Piles SEND FOR FREE BOOK
on Piles and Rectal Diseases with ... No knife or ... and mild treatment. ... Thousands of Denver and Colorado ... from cured patients. ... 23 years. Write for book to-day.
J. F. BOWERS, M.D., BARTH BLOCK, DENVER, COLO

Furniture Free Delivery
TRUCK SERVICE

To enable us to handle the increased volume of deliveries in closing out our large business, and particularly to extend prompt service to Manitou, Broadmoor and suburbs, we have added a modern furniture auto truck, and herewith announce free deliveries to above points. Although this is our last season in business, we take pride in giving efficient service in every department so long as store remains open.

The Fred S. Tucker Furniture Co.
106-108 N. Tejon St. Colorado Springs.

NewspaperARCHIVE®

Dr. Price's Cream Baking Powder

Made from grape Cream of Tartar; absolutely free from alum.

For sixty years American housewives have found Dr. Price's Cream Baking Powder a guarantee of light, pure and wholesome food.

MANITOU BOND CASE IS UP IN DISTRICT COURT

The much discussed Manitou bond case was started in the district court yesterday before Judge Morris. It is expected that arguments will be completed today.

W. S. Crosby and others seek to enjoin the Manitou school board from selling $25,000 worth of bonds voted at an election several weeks ago to raise funds to build an auditorium. Plaintiffs claim that if the bonds are sold the school district will incur a debt properly belonging to the town, and alleging also that the school district does not have the right to erect a "public" building. If a building is desired for school purposes only, they say, one could be erected for $10,000. It is alleged that the proposed bond issue of $25,000 is to give the town of Manitou an auditorium where conventions and public gatherings may be held.

The defendants allege that the official call for the election showed plainly the purposes of the bond issue and that this point alone should be considered in deciding the case.

Now is the time to get rid of your rheumatism. You can do it by applying Chamberlain's Liniment and massaging the parts freely at each application. For sale by all dealers.

Buena Vista Gets Out Folder on Good Roads

The people of Buena Vista, Colo., through their board of trade, have just shown their progressive spirit and interest in good roads by issuing a little folder entitled "Through the Rockies by Automobile." The folder contains a large map of the auto road from Denver by way of Colorado Springs, Buena Vista, Leadville and Glenwood Springs to Grand Junction and the Utah state line, and brief descriptions of the cities and towns traversed. The road is practically the same as the Lincoln highway from this city to the Utah line, and the route between here and Denver is a part of the long north-south auto road.

The latest fighter to stick his head above the horizon reposes under the label of "Kid" Brand. He should be quite a growl in the fat.

ALL LECTURES BY PROF. HART OPEN TO PUBLIC

The lectures of Prof. Albert Bushnell Hart of Harvard university, who comes to Colorado college as exchange professor from that institution, will be open to everybody who is sufficiently interested to make application to the college offices for permission to attend them. This decision was reached by the president and faculty of Colorado college yesterday, and is due to the wish on the part of the college administration to enable as many persons as possible to profit by the exchange relations that exist between Harvard university and Colorado college.

All the morning lectures by Professor Hart will be given in the pit, in Palmer hall. The lectures on American history from 1850 to 1865 will be given Wednesday morning at 8:15 o'clock, Thursday at 9:40 o'clock, and Friday at 10:30 o'clock. The lectures on American biography will be given on Tuesday and Thursday at 11:30 o'clock. The subjects for these lectures follow:

Cotton Mather, theocratic statesman.
Benjamin Franklin, commonwealth builder.
George Washington, as an intellectual man.
Thomas Jefferson, champion of popular government.
Andrew Jackson, frontier statesman.
The Triumvirs, Clay, Calhoun and Webster, trained public men.
Stephen A. Douglas, the western statesman.
Abraham Lincoln, expounder of the people's government.

The lectures on the orient will be spread over the four weeks that Professor Hart spends at Colorado college. The first of these lectures will be given in Perkins hall, Thursday evening, May 9. These lectures are illustrated with stereopticon views. They are open to the public, and no application for admission is necessary.

BISHOP SPAULDING AT VESPER SERVICES SUNDAY

The Colorado college vesper services next Sunday afternoon will be in charge of the Rt. Rev. S. S. Spaulding, bishop of Utah, of the Episcopal church. He is a prominent churchman in the west and is considered an authority on political and social matters. The Rev. Mr. Spaulding is a Socialist.

TENTH ANNUAL MEETING OF MISSIONARY SOCIETY

The Woman's Home and Foreign Missionary society of the Rocky Mountain synod will hold its tenth annual convention in the First English Lutheran church here today and tomorrow, beginning at 1:30 p. m. Miss A. E. Sanford, a missionary from Guntur, India, will deliver two addresses today on her work in the foreign field, and the Rev. J. W. Finkbiner will speak this afternoon on the subject of home missions.

The program follows:

Today, 1:30 p. m.

Devotional.
Opening of convention.
Address of welcome, Mrs. R. B. Wolf, Colorado Springs.
Response, Mrs. J. L. Martz, Denver.
Enrollment of delegates and visitors.
Reports of officers.
Reports of delegates.
Vocal solo, Miss Sylvia Heyse.
Paper, "Our Medical Work," Mrs. J. Hegener.
Address, "Our Home Missions," the Rev. J. W. Finkbiner, Synodical Home Missionary.
Address, "Our Foreign Work," Miss A. E. Sanford, Missionary in India.
Offering.
Hymn.
Missionary benediction.

8:00 p. m.

Liturgical service, the Rev. R. B. Wolf.
Vocal solo, Mrs. H. H. Seldomridge.
Address, Miss Sanford.
Offering.
Hymn.
Adjournment.

Tomorrow, 9 a. m.

Devotional, Mrs. A. G. Lindburg, Pueblo.
Roll call, minutes.
Greetings.
Paper, "Is It Nothing to You?" Miss Clara Prahl, Laramie.
Vocal solo, Mrs. C. Pederson.
Business.
Department work.
Reports of committees.
Invitations for next convention.
Election of officers.
Open parliament, Mrs. J. H. Utesch, Canon City. General fund, life memberships. Synodical fee.
Minutes for approval.
Final adjournment.
Luncheon at the church.

A WRONG IMPRESSION CORRECTED

The lien for $2,249.80 filed against the "Scenic Incline Ry. Co." and published in the daily papers does not in any way pertain to the old established Manitou Incline Ry. Co., popularly and widely known for the last four years as the Mt. Manitou Scenic Incline Ry.

The lien is against the so-called Little Red Mountain Incline on which work was begun some time ago.

The old established Mt. Manitou Scenic Incline Ry. has been in successful operation under the efficient management of Dr. N. N. Brumback, for the last four years and from the beginning of its construction has established an enviable reputation for prompt payment of its obligations.

The Mt. Manitou Scenic Incline Ry. is in first class financial and physical condition, many additional improvements having been made this year, and is now better than ever prepared to take care of its constantly increasing patronage.

This beautiful scenic attraction will open for its fifth consecutive season about May 15th.

THE WEATHER IN APRIL

Although the wind was greatly in evidence during April, and a good many days were very changeable, the weather on the whole was pleasant. The records of the month, taken by the Colorado college weather bureau, show that Colorado Springs was not treated badly by the weather man.

The mean temperature for the month was 42.8 degrees. The maximum temperature was Tuesday, when the mercury reached 68 and the minimum was on April 7, being 20 degrees. The average or mean temperature for the month for the last 35 years has been 42.82. The maximum temperature for the month in this period of time was 85 in 1895 and the minimum was 15 degrees below zero in 1886. The greatest daily range last month was on April 7 and was 37 degrees.

The barometer for the month registered a mean of 23.91, a maximum of 24.23 and a minimum of 23.34. The relative humidity at noon averaged for the month, 53.6, and the mean dew point was 32.1.

The total velocity of wind for the month was 8,176 miles. The highest wind was on April 14, being 72 miles an hour, and the mean for the month was 11.36 miles per hour.

The total precipitation for the month was 1.56 inches, the mean precipitation for April in 35 years was 1.58 inches. The maximum ever recorded here was a year ago, being 2.56 inches, and the highest prior to last year was in April 1910, being 1.66 inches.

There were nine clear days during the month, 15 partly cloudy and six cloudy. Four days had 100 per cent possible sunshine and the month shows a record of 63.5 of all possible sunshine.

AUTO PARTY HERE

An automobile party consisting of Mr. and Mrs. N. W. Cooper, Mr. and Mrs. A. A. Stetson and son and their drivers, arrived in Colorado Springs yesterday, having made the trip from Los Angeles here in 11 days. The party all live in Denver and have been traveling through the northwest and California since last fall.

While resting at the Alta Vista hotel yesterday, they spoke enthusiastically of their trip, but say they had much difficulty because of the absence of sign boards along the route. After leaving Walsenburg Tuesday, they went 35 miles out of their way on account of a misdirection.

CHANGE IN DIVIDENDS

Dividends of the Elkton Consolidated Mining and Milling company will be paid quarterly instead of bimonthly, according to officers of the company. The first quarterly dividend, amounting to $25,000 will be paid May 24. The bimonthly dividends were at the rate of 1¼ cents a share, while the first quarterly dividend will be at a 1 cent rate, although the directors say that subsequent ones may be at a higher rate.

Every man's wife can make better coffee with MOREY'S Solitaire COFFEE. The best the grocer can deliver.

Colorado City DEPARTMENT

County Republican Club Gives Dinner Evening of May 10

Emil Stocker, Jr., of Colorado City, is president, and Martin J. Sherman is secretary of the newly formed El Paso County Young Men's Republican club, which has secured club rooms in the Standard club building in Colorado City, and will give a banquet in their new quarters the evening of May 10.

The club will take no part in factional disagreements in the party, but is pledged to support the Republican ticket.

The club rooms were opened yesterday, and will be kept open until after election. No liquors will be served or gambling permitted.

Elaborate preparations are being made for the coming banquet, and Republicans from various parts of the state will be included in the list of speakers. Covers will be laid for 300.

BOYS BURN HANDS IN SCRIMMAGE AT SCHOOL

Class spirit again broke out at the Colorado City High school yesterday, resulting in a lively scrimmage among the members, in which the girls as well as the boys took part. The climax was reached when the juniors burned the colors of the seniors near the school building. Several of the upper classmen had their hands slightly burned by seizing burning ribbons.

ONLY ROUTINE TRANSACTED

The Colorado City council met last night to allow the regular bills and transact routine business. The charter petition, containing more than 700 names, was presented to the council, which will have 10 days to set a date for a charter election.

Contrary to expectation, nothing was done toward the annexation proposition or redistricting the city into four wards instead of eight.

COLORADO CITY NEWS NOTES

Johnston, Dentist, Exchange Bank Bldg

The Rev. V. O. Penley, rector of the Church of the Good Shepherd, has invited the members of W. J. Palmer post, G. A. R., to attend the services May 26, preceding Memorial day.

Move quicker, cheaper and better in Sherman's padded van.

The W. C. T. U. will hold a regular meeting tomorrow afternoon.

The members of the Woodmen of the World will give a smoker in Godfrey hall tomorrow night.

The Ladies Aid society of the Methodist church will meet this afternoon at the home of Mrs. Frank Whitney, 1843 Washington avenue.

The Ladies Aid society of the Christian church will hold an all-day meeting at the church today. The men of the congregation are invited to dinner.

The Colorado City Republican club is arranging for a meeting Saturday night. President John B. Stephen will appoint a number of committees at that time.

Ladies circle No. 29, G. A. R., will give a social at the home of Mr. and Mrs. William Franklin, 16 North Fifth street, tomorrow evening at 8 o'clock. Refreshments will be served.

RECORD OF A GREAT MEDICINE

Doctors Could Not Help Mrs. Templeton Regained Health through Lydia E. Pinkham's Compound.

Hooper, Nebraska.—"I am very glad to tell how Lydia E. Pinkham's Vegetable Compound has helped me. For five years I suffered from female troubles so I was scarcely able to do my work. I took doctors' medicines and used local treatments but was not helped. I had such awful bearing down pains and my back was so weak I could hardly walk and could not ride. I often had to sit up nights to sleep and my friends thought I could not live long. At my request my husband got me a bottle of Lydia E. Pinkham's Vegetable Compound and I commenced to take it. By the time I had taken the seventh bottle my health had returned and I began doing my washing and was a well woman. At one time for three weeks I did all the work for eighteen boarders with no signs of my old trouble returning. Many have taken your medicine after seeing what it did for me. I would not take $1000 and be where I was. You have my permission to use my name if it will aid anyone."—Mrs. SUSIE TEMPLETON, Hooper, Nebraska.

The Pinkham record is a proud and peerless one. It is a record of constant victory over the obstinate ills of woman—ills that deal out despair. It is an established fact that Lydia E. Pinkham's Vegetable Compound has restored health to thousands of such suffering women. Why don't you try it if you need such a medicine?

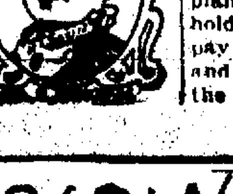

Societies and Clubs

All old soldiers and Spanish war veterans are cordially invited to the lecture, "Fighting Around Old Manila," to be given by the Rev. Guy W. McCreery at St. Paul's Methodist church, this evening at 7:30 o'clock.

The Woman's Missionary society of the Boulder street Presbyterian church will meet this afternoon at 3 o'clock at the home of Mrs. Correll, 808 East Monument street. All members and friends cordially invited.

Mrs. T. J. Fisher's section of the First Baptist church will meet with Mrs. D. W. Thomas, 1203 North Nevada avenue, this afternoon at 2:30 o'clock.

Section one of the First M. E. church will meet this afternoon at the home of Mrs. F. P. Evans, 1912 North Tejon street. The hostesses will be Mrs. Evans and Mrs. Joseph G. Ridgley. The afternoon will be spent in sewing for Bethel hospital.

TO PAY $5,000 DEBT

DENVER, May 1.—Two committees representing the 2,200 stockholders in the Denver, Laramie & Northwestern railroad and associated companies who have been working out a plan of reorganization since Saturday, expect to reach a final agreement today. The plan involves the assessing of stockholders to raise $500,000 with which to pay off the company's floating debts and to proceed with the extension of the road.

Wilbur's

May Sale of Millinery

In order to make way for our annual showing of midsummer millinery a display that is awaited with interest by every woman in this vicinity we will close out a big lot of spring models in dark and medium effects at the most remarkable low prices ever quoted at this season of the year. Dozens of hats from which to choose, representing regular $5.00, $6.00, $7.50, $8.50, $9.00 and $10.00 values, Thursday, Friday and Saturday

$3.85 Each

Wide ribbons

For this popular item we have added a big lot of new pieces for Thursday, Friday and Saturday selling. Values range 40c to $1.00. Ribbons suitable for bows, hat trimmings, fancy work, etc., at

25c a yd.

Irish crochet neckwear at 33⅓% discount

Entire stock of Irish crochet neckwear and a number of other fine pieces on sale the rest of the week at ⅓ less than regular prices. An opportunity to select what you wish for present or future use and realize a neat saving on one of the staple lines.

1.00 pieces for..65c	2.50 pieces for..1.65
1.25 pieces for..85c	3.00 pieces for..2.00
1.50 pieces for..1.00	4.50 pieces for..3.00
1.75 pieces for..1.20	5.00 pieces for..3.35
2.00 pieces for..1.35	6.00 pieces for..4.00

All other prices up to $10.00 and $15.00 at corresponding reductions. Collars, stocks, yokes, jabots, etc., included.

All specials

Advertised earlier in the week will continue Thursday, Friday and Saturday. Many opportunities to save money on reliable, first-class merchandise.

Come in today

Silk Petticoats

$6.50 and $7.50 Values

A great chance for women who prefer the better grade of underskirts. This lot includes all messaline petticoats with wide pleated or fancy flounce and with or without dust ruffle. Also a limited number of silk jersey top garments with messaline flounce. Blacks, white and complete line of colors, on sale the rest of the week at, each.................... **5.45**

House Dresses

$2.50, $3.00 and $4.00 Values

Closing out a big lot of house dresses in gingham, seersucker, percale and other serviceable wash fabrics and in big variety of styles. Garments perfect fitting and well made and not to be confused with the average, ordinary dresses sold at such prices. Thursday, Friday and Saturday choose from this lot at, each .... **1.9[illegible]**

Personal Mention

Harry L. Davis of Chicago is a guest at the Acacia.

S. A. Giles of the Giles ranch is a guest at the Acacia for a few days.

Miss Ella Buckley of 9 West Boulder street will leave this afternoon for her home in Missouri.

Miss Marguerite Ballard has returned from a visit with Miss Elizabeth Wilhelmy in Cripple Creek.

Mrs. David Neal and Miss Ida Jackson leave today for a visit with friends and relatives in Goldfield, Colo.

J. B. Cralle will leave tomorrow for Washington, D. C. and probably will remain there and in Virginia for the summer.

Mrs. H. Alexander Smith and children will leave soon for Monmouth, N. J., where they will spend the summer with Mrs. Smith's mother.

George Lee, who occupied the Tutt residence last winter, is spending a month at the Antlers previous to leaving for his home in Detroit.

Mr. and Mrs. Eric A. Swenson, who have been in Europe for some time, are en route home and will be in Colorado Springs shortly.

Mrs. Harry McMillin leaves next Monday for her home in Phoenix, Ariz., after three months spent with Mr. and Mrs. Shelly McMillin, 1212 North Wahsatch avenue.

J. E. Putnam, who has been spending several months on the western slope, has returned to the city and resumed the management of the [illegible] Music company here.

Mrs. T. Harney and two sons, [illegible] and T. M. Harney, of Rochester, M[illegible] are spending a few days in the P[illegible] Peak region. They are registered [at] the Alta Vista.

George W. Schick, superintendent [of] mails of the Akron, O., postoffice, John Motes, city treasurer of Ak[ron] are being entertained for several d[ays] by Elmer E. and Homer B. Sny[der]. The visitors are Shriners on their [way] to Los Angeles.

George A. Krause, resident exec[utive] of the Palmer estate, will leave to[mor]row for New York and other ea[stern] cities, where he will remain for [sev]eral weeks. He will go partly fo[r the] benefit of his health and for busin[ess] reasons. Mrs. Krause and family e[x]pect to spend the summer abroad af[ter] June 1.

DATE OF TEST SECRET

The actual date for testing the [in]creased water pressure, which wa[s to] have been yesterday, will be kept [se]cret, says Water Superintendent [M.] Reynolds. This is to prevent [[illegible]] being opened on the date of the [test] to protect weak plumbing, and it [be]hooves every householder who has [any] doubts about the condition of [the] plumbing in his house to see that [it] is in good shape.

HOLD OFFICERS FOR KILLIN[G]

PAPILLION, Neb., May 1.—Chief [of] Police John E. Briggs of South Oma[ha] and Sheriff A. A. Hyers of Lancas[ter] county were today held to the gra[nd] jury on the charge of killing R[oy] Blunt during the battle with ban[dits] near Gretna, Sarpy county, March[.] John C. Trouton was exonerated.

CASTORIA

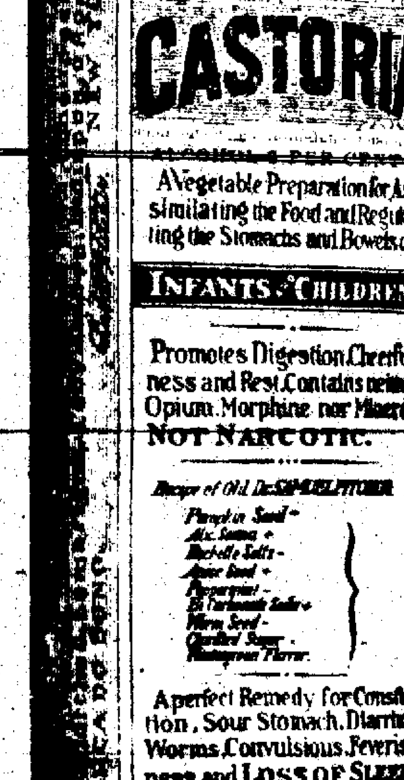

Exact Copy of Wrapper.

For Infants and Children.

The Kind You Have Always Bought

Bears the Signature of Chas. H. Fletcher

In Use For Over Thirty Years

CASTORIA

THE CENTAUR COMPANY, NEW YORK CITY.

S.S.S. MAKES A LASTING CURE

Not only its proven ability to cure, but its absolute safety as a remedy has made S. S. S. the most extensively used of all medicines in the treatment of Contagious Blood Poison. Unlike the strong mineral mixtures which temporarily remove the outward symptoms and shut the disease in the system, there to carry on its destructive work on the delicate and vital organs, S. S. S. strikes directly at the root, and by purifying the blood of every trace of the virus, completely and permanently cures the trouble. S. S. S. is Nature's blood purifier, harmless in its action and certain in its good results. It is made from a combination of roots and herbs, each of which has a definite and specific action in purifying the blood. Years were spent in selecting and proportioning the different ingredients, but when S. S. S. was perfected it soon demonstrated its superiority over all other blood medicines, and now, after 40 years, it is still the one and only certain cure for Contagious Blood Poison. While driving out the poison from the circulation S. S. S. builds up and strengthens the system by its fine vegetable tonic effects. If you are suffering with Contagious Blood Poison S. S. S. is your most certain reliance, and because of its freedom from mercury, potash or any other mineral, it is absolutely safe for every one. Home treatment book with valuable suggestions and any medical advice sent free to all who write.

THE SWIFT SPECIFIC CO., ATLANTA, GA.

ORIGINAL IN POOR CONDITION

NEWSPAPERARCHIVE®

Reliable and Up-to Date

HAPPENINGS IN THE WORLD OF SPORT

Edited by E. E. Overholt

DILLON MEETS KLAUS IN 10-ROUND GO TOMORROW

By MONTY

NEW YORK, May 1.—The middleweight title, which has been kicked around like the Ozark dog ever since the death of Stanley Ketchel, is going to be decided right here in little old New York. Tomorrow night, the first step toward the consummation of the deed will be worked out when Frank Klaus of Pittsburg and Jack Dillon of Indianapolis mingle in Madison Square Garden. The second and final step will be gone through with a couple of weeks later, when Eddie McGoorty of Oshkosh, Wis., swaps punches with the winner.

Tim Hurst, the matchmaker of the Madison A. C., has prevailed upon Klaus, who boasts that he already is champion by virtue of his marginal victory over Dillon on the Pacific coast, to get under 158 pounds ringside, which means that the scrap will be a bona fide middleweight championship battle. The triumph that Klaus secured over Dillon in California was of such a paper-thin variety that it practically counts for nothing. The battle was so even that Dillon's seconds thought he had won, and jumped into the ring to protest with vigorous language against the referee's verdict. As will be remembered, the latter took offense and promptly knocked out one of the belligerent seconds.

Klaus can boast no vast superiority over Dillon. In our opinion he can justly lay claim to no superiority at all. Klaus is without a doubt a great mixer and can rough it better than any man of his weight in the ring today. But roughing it is not the whole game of fisticuffs. There is a tremendous lot more to the game, and Dillon seems to possess an appreciable edge over Klaus in everything else.

At Pittsburg almost a year ago Dillon made pulp out of Harry Mansfield, the English near-heavyweight. Twelve months is some time to work a change in a man, but Dillon is a youngster less than 23 years of age, and we can figure no possible chance in him other than improvement. Another thing about Dillon is that he is what may be called a gentleman fighter, his tactics being clean-cut, fair and strictly within the rules at all times.

On the other hand, Klaus is a slambanger. He tears after his man in wildcat fashion, hits in the clinches and does practically everything that he thinks he can get away with unobserved by the referee. In practically every fight he goes as near to infringement of the rules as he dares, and he is always risking disqualification for his tactics. If he tries to pull much of this stuff in a New York ring, where the state athletic commission holds sway, he will find himself promptly declared a noncombatant.

Hitting in the clinches is forbidden under the rules of the commission. If Klaus adheres strictly to this ruling one of his trump cards will be taken away and Dillon should be able to make mincemeat of him with his open style of fighting. Dillon never hits in a clinch. As soon as he finds himself in one he throws both arms out to the side away from his body, leaving himself entirely open and showing to the referee and all others on hand that he is willing to do the right thing and break, even without being told to do so. This sort of thing will help him in his fight with Klaus.

By the way, the matching up of these two men is a most favorable commentary on the ability of Tim Hurst as a matchmaker. Promoter Jim Coffroth of California, who staged the first fight between these two middles a month ago, had practically signed them up for a second tussle when Hurst jumped in with his bid and snatched the plum right out from under Coffroth's paws.

Tim is now going after the other big men of the ring, from lightweight all the way up to heavies. A. Wolgast is just as good as signed to hook up with either McFarland, Wells or Brown in the near future, and Hurst is now on the search for Jack Johnson. He figures the Johnson-Flynn thing, set for July 4, as a rip-roaring, rollicking joke, and believes that Johnson would be glad to call off this frost fight in order to get hold of $15,000 or $20,000 of real coin of the realm for 10 rounds' work against one of the other darkies, Langford or Jeanette. Fight bugs in this town are hoping that Tim can land the big darky scrap, and it is as good as a certainty that the commission would allow it. Johnson could draw a $40,000 crowd in New York.

RYAN WILL WRESTLE THE TERRIBLE TURK

Special to The Gazette.

CRIPPLE CREEK, May 1.—Arrangements were completed here tonight whereby the Cripple Creek Press club will stage a wrestling bout next Sunday night, at the Lyric, between Tommy Ryan of Colorado Springs and Yusif Hussane, the Terrible Turk. It will be a handicap affair, the Turk agreeing to throw Ryan twice in an hour.

In putting on this match, the Cripple Creek Press club has an attraction that should furnish the best wrestling contest staged in the district in a long time. Ryan has not yet received his papers covering the terms of the bout, but they should reach him today. The Turk will have an advantage of about 15 pounds in weight, and the terms of the contract are that Hussane throw the local man twice in 60 minutes of wrestling or forfeit the match. Ryan will doubtless accept the challenge by wire today.

DEAF MUTES 17, ANNEX 4

The Deaf Mutes won from the High school annex nine, 17 to 4, on the Steele school grounds yesterday afternoon, sending the first named team into second place in the league standing. Batteries—Shaner and Wilson, Robbins and Willmer.

DO you ever buy "cures"? Before you buy any more look at the story which begins on page 608 of Pearson's Magazine for May. Some men make a business of fleecing sick folks. They present worthless concoctions as "cures" for nearly every sickness. This story is their story. It names some of these men; explains their methods; and tells what their medicines really are. The nostrums these men sell not only are worthless but often actually feed the disease which they are said to cure. One diabetes "cure" was found to be loaded with sugar. A catarrh "cure" contained a large proportion of cocaine. Don't buy any "cures" or accept "free treatment" until after you have read this article. It will help to preserve your health and may save you some money.

Christy Mathewson, the best baseball pitcher, explains the psychology of pitching in the same magazine. What Democratic politicians all over the country think of W. R. Hearst as a Presidential possibility is also published. The Socialists' answer to two of the most common objections to Socialism makes another article. And for fiction there are eight splendid short stories.

Pearson's Magazine for May

NATIONAL LEAGUE

HOW THEY STAND

	W.	L.	Pct.
Cincinnati	11	3	.786
New York	9	3	750
Boston	6	7	.462
Chicago	6	7	.462
Brooklyn	5	7	.417
Pittsburg	5	8	385
Philadelphia	4	7	.364
St Louis	5	9	357

CINCINNATI, 8; ST. LOUIS, 5.

ST LOUIS, May 1.—Cincinnati won from St Louis by finding Laudermilk for three runs in the thirteenth inning. A base on balls, an error, a wild pitch and three singles gave the runs. The game was one of the longest ever seen here, three hours and 30 minutes being required for the 13 innings.

Score		R.	H.	E.
Cincinnati	0030000011003—	8	12	1
St Louis	0000020021000—	5	11	6

Fromme, Benton, McLean and Clark, Sallee, Laudermilk and Wingo, Bliss.

Two-base hits—Bescher, Konetchy, Hoblitzell. Base on balls—Off Sallee 4, Benton 4, Fromme 4, Laudermilk 3. Struck out—By Sallee 2, Benton 3, Fromme 5.

BROOKLYN, 11; BOSTON, 8.

BOSTON, May 1.—Brooklyn came out on top in a batting bee with Boston. The four runs which Boston scored in the first on four errors and two hits looked big enough to win until Tyler went to pieces in the seventh and eighth innings, during which Brooklyn scored 10 runs.

Score		R.	H.	E.
Boston	401000021—	8	14	2
Brooklyn	001000370—	11	14	4

Tyler, Donnelly, Hogg and Reariden; Kent, Rucker and Phelps.

Two-base hits—Tooley, Tyler, Daubert, McDonald. Base on balls—Off Tyler 1, Kent 3, Rucker 1. Struck out—By Tyler 1, Kent 1.

NEW YORK, 11; PHILLIES, 4.

NEW YORK, May 1.—New York defeated Philadelphia. Marquard was invincible while Seaton was hit hard. Doyle made a homerun, a double and two singles in four times up. After the locals clinched the game in the fifth McGraw put in a number of substitutes.

Score		R.	H.	E.
Philadelphia	000000031—	4	10	2
New York	10055000*—	11	11	2

Seaton, Schultz and Graham, Marquard, Drucke and Myers, Wilson.

Two-base hits—Doyle, Devore 2, Graham, Merkle, Herzog, Doolan. Three-base hit—Snodgrass. Homerun—Doyle. Base on balls—Off Seaton 4, Schultz 2, Marquard 1, Drucke 1. Struck out—By Seaton 4, Schultz 1, Marquard 9.

CHICAGO, 7; PITTSBURG, 2.

PITTSBURG, May 1.—Two hits and two errors in the second inning gave Chicago five runs and the game. Richie was wild at the start, Pittsburg getting two bases on balls each leading to a run. After that Richie was invincible. Adams was given poor support.

Score		R.	H.	E.
Pittsburg	200000000—	2	5	5
Chicago	050000110—	7	8	2

Adams and Gibson, Richie and Archer.

Two-base hit—Carey. Three-base hits—Schockard, Zimmerman. Base on balls—Off Adams 4, Richie 3. Struck out—By Adams 2, Richie 1.

F. C. A. TEAM OF DENVER WILL PLAY ZOOZ SUNDAY

The Zooz versus the J. D. All Stars of Denver, now known as the F. C. A's, who have won all eight of the games they have played this season against other leading Denver teams, is the attraction for Alderman Coughlin's park Sunday afternoon, and it promises to be a spirited game. Manager Gall of the Zooz has been gradually getting his team lined up into shape, and Sunday's game will find the Zooz pretty well organized. Gibbs, catcher, and Chellgord, shortstop, will arrive today to stay permanently, and the team will have a workout this afternoon at 3:30, also tomorrow and Saturday if the weather permits.

FLYNN STARTS FOR TRAINING GROUNDS

CHICAGO, May 1.—Jack Curley tonight posted with Al Tearney $1,100 to defray Jack Johnson's training expenses for his fight with Jim Flynn at Las Vegas, N. M., July 4.

Flynn and Curley will leave here tomorrow for Montezuma, N. M., where the Pueblo fireman will do his training. They expect to arrive in Montezuma within a week, making stops at Denver and Pueblo. Two of Flynn's trainers, Tommy Ryan and Howard Morrow, will be in the camp May 15.

Flynn now weighs 210 pounds.

Work on the arena, it was said today, will begin as soon as Curley arrives at Las Vegas. The plans, said Curley, were for 30,000 seats.

ROWERS IN ROW

NEW YORK, May 1.—A row as to who shall represent the United States at the Olympic games, and who shall select the teams, is smouldering in rowing circles. While the crews of the New York Athletic club and the Arundel Boat club of Baltimore are now the most favorably looked upon as selections for the contests abroad, other clubs in the country claim that an effort should be made to see if any other teams are faster.

To do this, they point out that the best plan would be to hold a tryout regatta. As the Olympic teams will not sail until June 1, it is possible that this may be done.

The Cincinnati Reds look strong enough to keep in the running this season, and perhaps Hank O'Day will show to the world that he is as good a manager as he was an umpire in former days.

WESTERN LEAGUE

HOW THEY STAND

	W	L.	Pct.
St. Joseph	9	3	.750
Topeka	8	4	667
Denver	7	5	583
Wichita	6	6	500
Des Moines	5	7	417
Omaha	5	7	417
Sioux City	4	6	.400
Lincoln	2	8	200

DENVER, 17; WICHITA, 8.

DENVER, May 1.—Denver defeated Wichita today in a game featured by heavy hitting, score 17 to 8. Six homeruns and eight drives for extra bases featured the game.

Score		R.	H.	E.
Wichita	300000311—	8	18	1
Denver	12309020*	17	16	4

Jackson, Rourt and Clemmons; Stark, Olmsted and Spahr.

Two-base hits—Craig, Koerner, Lloyd 2, Cassidy, Quillen. Three base hits—Spahr, Craig. Homeruns—Quillen, Spahr, Beall 2, Coffey, Stark.

LINCOLN, 11; TOPEKA, 5.

TOPEKA, May 1.—Topeka tried out three young pitchers against Lincoln and all were wild, giving a total of 11 bases on balls and hitting three batters.

Score		R.	H.	E.
Topeka	202000100—	5	9	4
Lincoln	230203001—	11	9	1

Cochrenham, Kusel and Rose, Schmidt; Doyle and Stratton.

Homerun—Cole. Three base hits—King 2. Two-base hits—Rickert, Gardner, Lee, Schmidt, Cobb. Hits off Cochreham, 2 in 2 innings; Kusel 3 in 2 innings; Rose 4 in 5 innings. Struck out—By Rose 3, Doyle 7.

OMAHA, 4; DES MOINES, 1.

OMAHA, May 1.—In a pitchers battle here Omaha won the first of the series from Des Moines. Hall pitched for the Rourkes, allowing but three hits, one of which was in the scratch class. Rogge pitched stellar ball for Des Moines but timely hitting by the home team beat him.

Score		R.	H.	E.
Omaha	0010001[illegible]	4	[illegible]	2
Des Moines	000000010	1	3	0

Hall, Arbogast and Johnson; Rogge and Ulatowski.

Two-base hits—Davidson, Kores. Three-base hit—Kane. Double play—Hall to Arbogast to Kane. Struck out—By Hall 8, Rogge 4. Base on balls—Off Hall 4, Rogge 3. Stolen bases—Neihoff, Curtis.

SIOUX CITY, 6; ST. JOSEPH, 4.

ST JOSEPH, May 1.—Crotcher was hit hard and the locals played a poor game in the field, losing to Sioux City.

Score		R.	H.	E.
Sioux City	000030300—	6	6	9
St Joseph	000103000	4	9	6

Slaughter and Cadman; Crotcher, Wheatley, Gossett and Castle.

Three-base hits—Smith, Kelly. Two-base hits—Myers, Borton. Struck out—By Crotcher 4, Slaughter 4. Base on balls—Off Crotcher 4, Wheatley 1, Slaughter 4. Hits off Crotcher, 5 in 6 2-3 innings.

GARDNER OUTPOINTS BAKER IN 10 ROUNDS

DENVER, May 1.—Jimmy Gardner of Lowell, Mass., had the better of a 10-round, no-decision bout here tonight with Howard Baker, the Boulder middleweight. The mill was fast throughout, and both men finished strong. In the last round Baker pushed Gardner through the ropes.

This afternoon, Judge Hubert L. Shattuck of the district court ordered Sheriff Hamilton W. Armstrong to arrest all the spectators if, in the sheriff's judgment, the bout was a prize fight and not a sparring exhibition. No action was taken by the sheriff tonight. The order was issued upon application of the Denver Christian Citizenship union.

WHITE PICKS RIVERS TO DEFEAT WOLGAST

CHICAGO, May 1.—Jack White, the game Chicago lad, who stuck a little over 11 rounds with whirlwind Joe Rivers before settling to the canvas for the long count, picks his conqueror to win the lightweight championship from Ad Wolgast, on July 4. Jack airs his opinion on the battle that already has Los Angeles by the ears, in a letter to his brother, Charlie, who is cutting considerable swath among our very best featherweights.

"I suppose the critics figure, everywhere except in Los Angeles, that Wolgast will nail Rivers easily next July," writes Jack. "Well, don't you believe it? I for one think Rivers will win the title. And there are thousands in these parts who believe the same thing. In fact, the sports here like Rivers so well that they will be betting even money on him before the battle day if they can't get better odds. They think he is almost a certainty after the sickness and long idleness of the Cadillac Wildcat.

"Let me tell you something, Charlie. This Rivers is a whale, and no mistake. He is a full-fledged lightweight, too, and will be right at 133 when he enters the ring for Ad. He weighed 128 five hours before he fought me, and was a lightweight when we started to fight."

A DENT IN NEWARK CLUB

BROOKLYN, May 1.—The Brooklyn club has released Pitcher Elliott N. Dent to the Newark club.

AL SHORT TAKES LIFE

NEW YORK, May 1.—Al Hassard Short, a writer on horse racing, committed suicide today. He was 57 years old, and had held positions on several local papers.

Manager James Gray of the Lowell team, will give Pop Rising a chance to come back.

AMERICAN LEAGUE

HOW THEY STAND

	W.	L.	Pct.
Chicago	11	4	.733
Boston	9	5	.643
Washington	8	5	615
Cleveland	7	6	.538
Philadelphia	7	7	.500
Detroit	6	9	400
St Louis	5	9	357
New York	3	10	231

NEW YORK, 3; PHILADELPHIA, 2.

PHILADELPHIA, May 1.—New York defeated Philadelphia in a pitchers battle between Ford and Bender. The winning run was scored after one man was out in the ninth inning on Collins' fumble of Gardner's grounder, the latter's steal and Street's single.

Score		R.	H.	E.
New York	010001001	3	8	2
Philadelphia	010001000	2	6	2

Ford and Street, Bender and Thomas.

Two-base hits—Coleman, Oldring, Daniels. Three-base hit—McInnes. Struck out—By Bender 10, Ford 2. Base on balls—Off Bender 3, Ford 3.

WASHINGTON, 2; BOSTON, 1.

WASHINGTON, May 1.—Boston was defeated by Washington. A wild pitch by Wood in the ninth inning let in the winning run. Hughes wrenched his side in the fourth inning and had to retire in favor of Walker.

Score		R.	H.	E.
Boston	000000010—	1	3	1
Washington	000010001	2	8	3

Wood and Carrigan; Hughes, Walker and Henry.

Two-base hit—Foster. Base on balls—Off Hughes 1, Walker 1, Wood 4. Struck out—By Hughes 2, Walker 6, Wood 7.

CHICAGO, 5; DETROIT, 2.

DETROIT, May 1.—Detroit played miserably, making eight errors and Chicago won. Cobb's steal of home in the first inning and Weaver's fielding featured.

Score		R.	H.	E.
Chicago	300011000	5	10	2
Detroit	200000000	2	7	8

Benz, Walsh and Block; Kuhn, Mullin and Stanage, Kocher.

Two-base hits—Lord, Rath, Bodie, Weaver, Block. Struck out—By Mullin 3, Benz 2, Walsh 1. Base on balls—Off Mullin 2, Benz 1.

COAST LEAGUE

	R.	H.	E.
Sacramento	1	3	1
San Francisco	7	9	1

Williams and Price, Miller and Berry.

	R.	H.	E.
Oakland	7	16	1
Los Angeles	2	2	2

Ables and Mitze, Flater and Boles.

AMERICAN ASSOCIATION

Milwaukee 0, Columbus, 2.
St Paul, 7; Indianapolis, 9.
Kansas City, 4; Toledo, 5.
Minneapolis, 5; Louisville, 4; (14 innings.)

SOUTHERN LEAGUE

Atlanta, 5-1; Memphis, 7-0; (second game six innings.)
Chattanooga 2, Nashville 6.
Montgomery, 1; Mobile 2.
Birmingham, 6; New Orleans 3.

TERRORS AND CENTRAL PLAY TODAY IN PUEBLO

Today's game in Pueblo between the Colorado Springs High school and Pueblo Central brings about a meeting of two of probably the strongest teams in the southern division of the league. Both teams are strong for scholastic nines and today's game looks like a toss-up.

Evans, the local High school pitcher, will oppose McGraw, with the latter possibly a shade the stronger on paper. His record of 20 strikeouts in the game against Centennial last Saturday is the best of the season so far, and the Terrors will need their batting eyes today.

Schneider, second baseman of the Terrors received a badly split finger in practice yesterday and will probably be out of the game today, in which event the outfield will be shifted and McCreery sent in. The Terrors probably will line up as follows: Fowler 3b, Evans p, Jacobs rf, Johns c, Bruce 1b, Davis lf, Vaughn ss, Schneider-Davis-McCreery 2b, Tillman cf.

BOWLING NEWS

The Out West won two out of three games from the Powell-Doner bowling team last night, rolling against scores of 716, 763 and 842 made by the Powell-Doners last week, and in a second game rolling against the Out West scores made a week ago, 860, 725 and 726, the Pharmacists lost two out of three. The scores of the winning teams follow.

OUT WEST.

Steele	138	185	148
Rahm	146	157	163
Goshen	142	180	168
Benson	134	122	155
Ellison	164	148	12[illegible]
Totals	724	792	761

PHARMACISTS.

Nolty	167	146	133
Croft	112	118	205
Northrup	114	159	106
Crits	134	165	133
Davies	184	149	141
Totals	711	747	722

The Bricklayers took two out of three from the Cuesta Rey team last night by the following scores.

CUESTA REY.

Osborn	131	154	188
Zimmerman	171	137	135
Whitcher	139	118	114
Stewart	187	192	169
Allen	143	95	147
Totals	771	696	748

BRICKLAYERS.

Woodring	154	129	196
Harlan	141	187	140
Burbers	132	153	190
Bill Goshen	151	216	128
Houber	158	120	180
Totals	[illegible]	[illegible]	8[illegible]

SPORTING WRITER LAUDS ATTEL, FORMER CHAMP

By RAY C. PEARSON

The eighth wonder of the world, at least from a pugilistic viewpoint, is Abe Attel, the little Jewish featherweight, who finally relinquished his grip on the title in his class after having held it so long that it seemed his personal property. The statisticians of boxing records would wear his eyes out looking for a more wonderful performer than Attel has been.

The ring activities of Attel cover a period of 12 years in which he was crowned featherweight champion of the world. While he was in the zenith of his career he met them all, not alone featherweights but lightweights and stars at that who outweighed him a dozen pounds. But his record was not dimmed in giving even these great concessions, for he was a master at the art of self-defense in all that the term implies. That was not all, however, for he was a master of the art of offense as well.

Handling all who disputed his right to the title with ease for years, the blow came swiftly when it landed, and strangely enough his downfall at the hands of Father Time and Johnny Kilbane came on the anniversary of his birth, Washington's birthday, February 22, 1884. Incidentally it came in his native state, for he was born in San Francisco. Father Time and Kilbane accomplished the feat last February.

There was no cause for celebrating the day that Attel met Kilbane, not from the Attel side of the picture, but there was from the other side, for the Cleveland fighter had accomplished a great achievement. All the credit due a victor should be accorded Kilbane, but at the same time the fact should not be overlooked that time had played its part in the finish of Attel as champion.

Attel, like many another fighter who has seen his best days of ring service, refuses to believe that he has gone back—that he is a "has-been"—but results are the greatest evidence, and the balance does not swing in his favor.

When Attel was a mere figure in the fighting game, nearly 12 years ago, there were a few who saw in him just what he turned out to be. Among those was George Siler, the referee, now dead. Siler, after seeing the Jewish kid mill once, said: "That's the boy for my guess." That was a long time ago, when Abey was fighting fellows of unknown quality like himself. But he had wonderful cleverness even that early in his career. His long suit was looking out for Attel, and with this he naturally combined a goodly supply of generalship.

Attel wasn't in the game two years before he was stacked up against George Dixon, the famous "Little Chocolate." In that bout, which took place in 1901, he won in 15 rounds. They put up such a whirlwind battle that they were rematched for two more battles in 1901. The results were draws.

The following year Abey went against the best in the game, including "Kid" Broad, Aurelia Herrera, Buddy Ryan, Harry Forbes and Benny Yanger. The only fighter to defeat him was the Italian who scored a knockout in the nineteenth round. Attel's most important bouts in 1903 were against Johnny Reagan of Brooklyn, which he won in 20 rounds, and a draw with Eddie Hanlon.

Fighting a lot of battles against the top-notchers in his class in 1904 Attel encountered two upsets, being knocked out by Brooklyn Tommy Sullivan in five rounds and losing to Jack McClelland of Pittsburg in 15 rounds. Tommy Feltz, Jimmy Dunn, Kid Goodman, and Battling [illegible] were among those he stacked up against in 1905 but not one of them could beat the clever Abey.

The sailing was smooth for a long period after that, and he scored victory after victory over the best boys in the country. Finally, in 1908 he met Freddie Welsh of Wales and lost in 15 rounds after giving away pounds of weight. His next feat registered was by Tommy Kilbane last year because Attel broke his right shoulder blade in the fourth round.

A considerable number of the bouts that Attel engaged in were no decision affairs, but the record book shows that up to the time he was injured in the Tommy Kilbane bout he had lost only four fights. That constitutes a record for 11 years of active work. Since that time, or this year, Attel has been beaten twice on decisions of which there was no doubt, once by Johnny Kilbane and the other time by "Harlem Tommy" Murphy, to whom he conceded chunks of weight. Those defeats show the inroad that time has made in Abey's fighting ability. That Kilbane should be so fast when speed was Attel's great forte was a surprise to Abe, and he expressed his feeling characteristically in the middle rounds of his bout with Johnny when he said: "Gee, kid, but you are hard to hit."

Fighters like Attel are a rarity, and it will be a long time before another Attel will grace the profession.

LYNCH GIVES OUT DATES FOR POSTPONED GAMES

NEW YORK, May 1.—President Lynch of the National league announced today the following dates for playing off postponed games:

June 28 (two) Boston at New York—game of April 29. (Two)—Brooklyn at Philadelphia—game of April 29.

June 29 (two)—Brooklyn at Philadelphia, game of April 30.

July 1 (two)—Brooklyn at Philadelphia, game of April 27.

August 28 (open)—St Louis at Chicago, game of April 29.

September 4 (open)—Boston at Brooklyn, game of April 22 (previously bulletined by mistake as double-header for September 7.

September 25 (open)—Boston at New York; game of April 27.

September 26 (two)—Boston at New York, game of April 20.

The COLORADO SAVINGS BANK
OF COLORADO SPRINGS, COLO.
Capital .... $50,000.
Surplus $50,000
General Banking Business. Interest Paid on Savings Accounts
OFFICERS AND DIRECTORS—E. J. EATON, Pres., O. H. SHOUP, Vice Pres.; F. P. EVANS, Cashier; T. C. STRACHAN, Asst. Cashier; W. S. NICHOLS, FRANK A. VORHES, JOHN LUKR, JOS. G. DERN, F. C. SHARER, WM. STRACHAN.

The Exchange National Bank
OF COLORADO SPRINGS, COLO.
United States Depository.
Capital $300,000 00
Surplus $200,000 00
OFFICERS AND DIRECTORS:
A. G. SHARP, Pres. J. R. McKINNIE, Vice Pres. S. J. GILES, Cashier.
C. G. GRAHAM, Assistant Cashier. W. I. JONES, Assistant Cashier.
WILLIAM LENNOX. W. S. NICHOLS. D. H. RICE. E. W. GIDDINGS.
FRANK F. CASTELLO. A. S. HOLBROOK.
Safe Deposit Boxes for Rent in Our Modern Fire and Burglar Proof Vault at $2 and Upwards Per Year. Special Attention Given to the Accounts of Ladies.

THE COLORADO TITLE & TRUST COMPANY
Capital and Surplus, $350,000 00
OFFICERS AND DIRECTORS
President, J. Arthur Connell; Vice Presidents, Horace G. Lunt, Eugene P. Shove, Leonard E. Curtis, Wilfrid M. Hager; Secretary and Trust Officer, William R. Waterton; Treasurer, George E. Nolte; Auditor, John H. Baker; C. P. A., P. B. Stewart, R. P. Davie, Henry Hine, H. C. Hall, C. P. Dodge, George A. Fowler, George M. Irwin, W. A. Otis, Richard Howe.
Bonds, Mortgage Loans and Investment Securities Bought and Sold.
Small Accounts Accepted. Interest Paid on Deposits.

Colorado Springs National Bank
CORNER TEJON AND KIOWA STREETS
CAPITAL, $100,000. SURPLUS, $60,000
OFFICERS AND DIRECTORS:
S. D. McCracken, President; W. K. Jewett, W. F. Richards, O. E. Hemenway, Vice Presidents; W. R. Armstrong, Cashier; Carl C. Fingel, Asst. Cashier.
George E. Elstun, B. G. Robbins, M. C. Gile, D. N. Heizer, W. W. Flora, H. C. Harmon, George C. Holden.

The First National Bank
OF COLORADO SPRINGS, COLO.
Capital .... $[illegible]
Surplus and Undivided Profits $473,000
Travelers' Checks and Letters of Credit. Safety Deposit Boxes.
OFFICERS AND DIRECTORS:
J. A. HAYES, Pres.; IRVING HOWBERT, Vice Pres.; A. H. HUNT, Cashier.
WM. I. HOWBERT, Assistant Cashier. JAY B. MERRITT, Assistant Cashier.
WILLIAM A. OTIS. CHARLES M. MacNEILL. SPENCER PENROSE.
B. W. CHISHOLM. JAMES F. BURNS. RICHARD F. HOWE.

THE EL PASO NATIONAL BANK
COLORADO SPRINGS, COLO.
Capital .... $[illegible]
Surplus and Undivided Profits .... $[illegible]
SHAREHOLDERS: C. C. Hemming, President; E. P. Shove, V. Pres.; R. S. Brownlie, Cashier; O. L. Godfrey, Asst. Cashier; W. D. Hemming, Asst. Cashier; Asa T. Jones, Ent. Geo. Wm. J. Palmer, F. C. Smith, E. J. Eaton, T. J. Fisher, E. H. Eyre, J. A. Orr, T. E. Curtis, S. Aldrich, B. F. Lowell, A. B. Meservey, C. H. Curtis, O. Livermore, G. S. Elstun, O. E. Hemenway, B. S. Kaufman, A. Fehringer, A. P. Hemming, F. Daut, R. H. Hefley, M. McF. Price, Harry Jackson, F. A. Faust, W. A. Anderson, H. Alexander Smith, Colorado Springs, Colo. B. F. Edwards, Pres. Nat'l Bank of Commerce, Wm. H. Thompson, Pres. Thompson Trust Co., St. Louis, Mo.; M. D. Thatcher, Pres. First Nat'l Bank, Pueblo, Colo.

OTIS & HOUGH
INVESTMENT BROKERS
MEMBERS
NEW YORK STOCK EXCHANGE
CHICAGO STOCK EXCHANGE, NEW YORK COTTON EXCHANGE
CHICAGO BOARD OF TRADE
OFFICES
126-127 EAST PIKES PEAK AVE.

NEWSPAPERARCHIVE®

At The Theaters

LOUISE GUNNING AND GERALDINE MALONE IN "THE BALKAN PRINCESS"

"The Balkan Princess," with all the lilting song and the graceful dance, is coming to the stage of the opera house, Saturday next, May 4, to tell in a burst of song the tale of her trials and triumphs, her pique and relentings, with Louise Gunning and Geraldine Malone, America's foremost light opera cantatrice, in the title role. "The Balkan Princess" is a skillful play, believable, a story of love and romance, seductively charming, embellished with coaxing melody and contagious comedy. The second act opens with an unusual scene of [illegible] effect, proved extremely effective in the finale.

MISS GERALDINE MALONE.

[illegible]

... used to read novels," says Miss Malone. "I had the idea that [illegible] real distress. Evidently [illegible] managers do not think so [illegible] satisfied [illegible] all the blame [illegible].

[illegible] of Miss Gunning [illegible] merely a [illegible] don't feel [illegible].

[illegible] this is certainly [illegible] like trouble [illegible] hers whenever it is possible.

Miss Malone is the daughter of [illegible] T. Malone, who for years was with Booth and Barrett, and her mother was Anita Fallon, a well known serio-comic.

Seats for the engagement go on sale at the opera house today. Prices 50c to $2.50.

RUSSIAN SYMPHONY ORCHESTRA AT BURNS THEATER, MAY 8

The Russian Symphony orchestra, under the direction of Modest Altschuler, gave a very adequate rendition of the Mendelssohn music. The overture was beautifully played, the excellent balance of the parts being a commendable feature. There were no intrusions of separate instruments, and under the director's baton the lights and shades were brought out to perfection. The intermezzo, where Hermia is seeking Lysander in the woods, was a delicious piece of work, and here the strings were very sweet and pretty, while the wood instruments were marvelously good.

The famous Mendelssohn Wedding march was played with a swing and a dash, and in this Mr. Altschuler led the brasses out with what, while at first it seemed like an almost overpowering effect, proved extremely effective in the finale.

If the effects obtained last night by this orchestra of less than 50 pieces are merely the result of training under their present director, he is entitled to a vast amount of credit, and he is particularly to be commended upon his very good judgment in the selection and balance of instruments. For Mr. Altschuler himself, as a director, there is nothing but an unstinted need of praise. He is one of the most graceful men in the chair I have ever seen, and while in any particular use of solo themes he has the faculty of pulling the players and bringing out the very best there is in them. It is [illegible].

"A TANGLED WEB." AT THE MAJESTIC

[illegible]

... the demand was made, and again it was met. And yet again he asked, a companion her necklace, asking her to pawn it and give the vulture the proceeds.

Enters Pete. Her husband's fortune was suddenly swept away, and to save himself he asked for the jewels. In self-defense she told him they had been stolen, and the detectives he employed traced them to the other woman. The wife was really a good woman, so to save the friend from paying the penalty for a crime she did not commit, she confessed all.

Cheer up!—the same friend made the husband see that the silly, simple little wife evidenced her real character in telling the ugly truth, when a pretty lie could have saved her.

And the rest of the story was told in their kiss! This is one of the very best of the Rex releases, and you all know they're all good. Three more—four in all, and 5 cents, that's all.

STRANGE EXPERIENCES FOR BOYS

The coming appearance in this city of "Roney's Boys" Concert company, on Friday evening, recalls the interesting fact that the experiences of these musical cherubs is strangely fascinating and interesting. From the executive mansion at Washington to the gloomy prison cells in the great penitentiaries is a wide gulf, yet their prison audiences are no less critical and appreciative than those at the nation's capital.

In the past 25 years Mr. Roney has given concerts to about 100,000 unfortunate inmates of penal and other public institutions in the United States. The effect of these marvelously sweet voices upon the criminal class is described as wonderful. The audience of thieves, burglars and murderers listen with rapt attention, and applaud with a frenzy of enthusiasm. They have several times sung in the cells of condemned prisoners awaiting the electric chair. Mr. Roney is usually allowed to take the boys along the tiers of cells and talk with the prisoners, and the gratitude they show for the pleasure brought into their monotonous lives reveals the good which lies even in such hearts as these, if it can be but reached.

Roney's Boys appear at the High school auditorium afternoon and evening, Friday, May 3. The evening entertainment is changed from the Christian church. Tickets are on sale at the Y. M. C. A. and Whitney & Grimwood's. Benefit boys' convention fund Y. M. C. A.

There never was a time when people appreciated the real merits of Chamberlain's Cough Remedy more than now. This is shown by the increase in sales and voluntary testimonials from persons who have been cured by it. If you or your children are troubled with a cough or cold give it a trial and become acquainted with its good qualities. For sale by all dealers.

ABANDONED BABY ILL

DENVER, May 1.—Application for admittance to the county hospital for a 5-weeks-old baby boy who apparently has been deserted by his mother, Anna Beckstrum, was made yesterday afternoon. The infant will be cared for while efforts are made to locate his mother.

According to the information received by the authorities an unknown woman took the baby to the home of Mamie Weeden, 2416 Lawrence street, when he was three days old. Two weeks later the mother called at the house and after visiting the baby for nearly an hour left, saying she would return for him within a few days. She has not been seen since by the caretaker.

It is the opinion of Mrs. Weeden that the mother left Denver for Encampment, Wyo., where her sister resides. A dispatch will probably be sent there by the authorities. She is 29 years old and is said to have been separated from her husband.

The child became ill a few days ago. Mrs. Weeden cared for him the best she could, but fearing the sickness was of a serious nature, she called in Dr. C. F. Shollenberger, who made an examination. He then made the application to get the infant placed in the hospital.

WALKS THOUSANDS OF MILES TO FIND CONVERTS

FAYETTE, Mo., May 1.—Rev. G. M. Walker, a Christian preacher at several country churches in Howard county, has walked 18,000 miles since he began his quest for converts in the county, 18 years ago.

Mr. Walker's strenuous ideas of living amaze the rugged farmers of the community, one of whom recently saw him take off his shoes, roll up his trousers and wade a creek which was full of floating ice. The minister was on a 25-mile hike to fill an engagement where the offerings were $3.66.

Mr. Walker's Christianity is muscular as well as spiritual and he admits that he made one conversion by giving a bully a good trouncing. He was born and reared in an Episcopalian community in England.

Downward Course

Fast Being Realized by Colorado Springs People.

A little backache at first.

Daily increasing till the back is lame and weak.

Urinary disorders quickly follow.

Dropsy and finally Bright's disease.

This is the downward course of kidney ills.

Don't take this course. Follow the advice of a Colorado Springs citizen.

Mrs. Mary A. Watters, 402 W. Yampa St., Colorado Springs, Colo., says: "For several months I suffered from kidney complaint. I had no strength and ambition and felt all tired out. I thought that the trouble was caused by disordered kidneys, but nothing benefited me until I used Doan's Kidney Pills, procured from the Butcher Drug Co. They toned up my entire system and in return for the improvement they made, I cannot endorse them too highly."

For sale by all dealers. Price 50 cents. Foster-Milburn Co., Buffalo, New York, sole agents for the United States.

Remember the name—Doan's—and take no other.

CRIPPLE CREEK MINES

Special to The Gazette.

CRIPPLE CREEK, May 1.—Dividends of the Golden Cycle Mining company were received by resident stockholders of the company today, for the May day dividend at the rate of 2 cents per share. The total of the dividend was $30,000 and makes the sum total paid to stockholders of the Golden Cycle company this year $150,000. Dividend checks of the Mary McKinney and Elkton mining companies bearing yesterday's date, April 30, have also been received by resident stockholders.

Grafton Gold Mining Company.

Shipments have been resumed from the Hoosier mine on Tenderfoot hill by the Grafton Gold Mining company, owning and operating this north end mine. Today ore teams were ordered to the property to load out the initial shipment. The plant was steamed up a week ago, and the ore shipped is from a new shoot opened up by the management at the first level in ground previously left unexploited by the lessees.

Treatment Resumed.

The Morris brothers of this district, who recently secured a lease on the mill of the Isabella Mines company, located east of the Lee shaft dumps, commenced treatment of the tailings dump at the mill site this morning. The assay values of this ore is reported at $1.60 to the ton and the mill operators declare they will save better than the 60 per cent end of the value or quit. The process to be used is a modification of the cyanide process as introduced by the Mill operators themselves. Other parties have attempted to retreat the tailings but failed to earn profits on their work.

Gaylord Mill on Dante Mine.

Construction work on the new Gaylord mill to be erected on the property of the Dante Gold Mining company on Bull hill will start this week. Grading teams have been ordered and carpenters will also start on the construction work.

Carbonate Hill Mine.

The Buckhorn mine on Carbonate hill adjoining the Kitty Wells, will enter the shipping ranks this week. The property is owned by eastern parties and is under lease to J. A. Johnson, a well known mining man, who is also operating on the Kitty Wells.

Jefferson Mines.

A 30-ton shipment was loaded out this morning from the Jefferson mine on Victor avenue in this city. The property is under lease to the St. Paul Mining, Milling and Investment company, and the manager, W. J. Davenport, this morning reports a rich strike made in drifting south on the vein at the 200-foot level. The quartz seen this morning and taken from an eight inch streak on the hanging wall of the vein, shows sylvanite and at a conservative estimate will ship at from three to five ounces gold to the ton.

COLORADO SPRINGS MINING STOCKS

MINES

	Bid	Ask
Acacia	05½	06
C. C. Con	01½	02
E. K. & N	17¼	20
Dante	04	05
Dr. Jack Pot	06	07
Elkton	64⅜	65
El Paso	78	78½
Fanny R	02½	05
Findley	04	05½
Gold Dollar Con	15¾	18
Gold Sovereign	01½	02½
Isabella	11½	12¼
Jack Pot	06	06½
Lexington		02
Mary Cashen	01½	03½
Mary McKinney	66¾	66⅞
Moon Anchor	..	01½
Old Gold	03½	04
Pharmacist	01¼	02½
Portland	90	91
Vindicator	71	73
Work	01	01½

UNLISTED

	Bid	Ask
Jennie Sample	05¾	06½
Jerry J	07	07⅞
U. G. M	04¼	05

PROSPECTS

	Bid	Ask
Banner	01½	02
Home		03
Kitty Lane	01½	01¾
Little Puck	005	01
Raven & B H	06	06¼
Republic	007	01
Requa Savage	03	04
Rose M	01⅝	02
Rose N		02

MISCELLANEOUS

	Bid	Ask
Black Jack	..	01½
Favorite		002
Flower of the West	0045	
O K		005
Olive B	003	
Pointer		0045
Tenderfoot H	0035	
Texas Girl		005

SEPARATE SALES

Acacia, 500 at 5½; Elkton, 4,000 at 66¼, 2,000 at 65, 2,000 at 65, 500 at 64¾, 1,000 at 65. El Paso, 1,100 at 78, 1,500 at 78¼. Mary McKinney, 1,500 at 67.

K. C. GRAIN MARKET

KANSAS CITY, May 1.—Cash wheat, unchanged to ½c higher; No. 2 hard, $1.10@1.14½; No. 3 hard, $1.10@1.14½; No. 2, $1.09½@1.13¼; No. 2 red, $1.14@1.15; No. 3, $1.11½@1.13¼.

Corn, steady; No. 2 mixed, 81¼@82c; No. 3, 79@80½c; No. 2 white, 81½@82c; No. 3, 79c.

Oats, steady; No. 2 white, 57@½c; No. 2 mixed, 55½@½c.

Rye, 94@95c.

Hay, unchanged; choice timothy, $27.00@28.00; prairie, $22.50@23.00.

Receipts, wheat, 22 cars.

METALS

NEW YORK, May 1.—Standard copper, weak; spot, $15.50@15.675; July, $15.55@15.60. Electrolytic, 16@16¼c; casting, 15⅝@⅞c.

Tin, easy; spot, $46.00@46.37½; July, $45.62½@45.75.

Lead, firmer, $4.15@4.20.

Spelter, dull, $6.90@7.00.

Antimony, quiet; Cookson's, $8.00.

Iron, steady; northern grades, $15.00@15.75; southern, $14.75@15.75.

Bar silver, 61⅛c.

FIRST DISTRICT DELEGATES

BRIGHTON, Colo., May 1.—Delegates to the national Republican convention from First Colorado congressional district selected today: W. G. Smith, Jefferson county, and G. W. Johnson, of Boulder county, instructed for Taft.

NEW YORK MARKET

NEW YORK, May 1.—The surprisingly poor showing made by the United States Steel corporation for the first quarter of the year undoubtedly was the foremost factor in shaping today's stock market. Pressure was exerted against Steel, common, throughout the session.

Further suspension of proposed increased freight rates by the interstate commerce commission and reverse railroad reports added to the feeling of depression.

Fully one third of the business of the first two hours was in Steel, which, with Union Pacific, furnished half of the entire dealings for that period. Steel had a "wide opening," its initial offerings being represented by a block of 1,500 shares at 70½ to 70⅝, as compared with 72⅛ at yesterday's close. Union Pacific also displayed acute weakness at the outset, but recovered much of its loss, only to fall lower than before at the next decline.

The Anthracite shares, with American Smelting, which was active and strong on rumors of an increased dividend, were almost the only issues of prominence to shake off the reactionary tendency.

In the last hour the general list moved toward the best quotations of the day, with Smelting and American Can the more pronounced issues of strength. Final dealings brought out more activity and increasing strength, which not only effected a large majority of the previous losses, but resulted in numerous net gains.

Conditions and rates in the local money market remain unchanged, with increased offerings of commercial paper. New York's national banks are strong in reserves, though somewhat below the showing made under the previous condition call.

In the way of railroad reports for March, the Pennsylvania system increased its net by $45,000 on eastern lines, with a gain of $102,000 on the lines west of Pittsburg. Illinois Central fell off by $260,000; Missouri Pacific, by $127,000.

The bond market was slightly easier, with narrow movements in the prominent issues. Total sales, par value, $2,271,000.

United States government bonds were unchanged on call.

Quotations Furnished by Otis & Hough.

	High.	Low.	Close.	Yes. Close.
Atchison	107½	106¾	107⅛	107½
Bal & Ohio	111⅝	110⅛	111⅜	110⅜
Can Pacific	253¾	253	253½	253¼
Ches & Ohio	79¾	78¾	79¼	79¾
Chicago & Nor.			142	142¼
D & R G	22⅝	22½	22⅝	
Erie	36⅞	36⅛	36¼	37
do 1st pfd			55½	55½
Gt. Northern	132¼	131⅜	132¼	132
Gt. Nor. Ore.				40¼
Ill. Central			129¼	129⅝
K. C. Southern			25¼	25½
L. & N	160¼	158⅞	158⅞	160
M., K. & T	29⅛	29⅜	28¾	29½
Mo. Pacific	43⅜	42⅝	43	43⅞
N. Y. Central	119⅜	118½	119	119⅝
Nor. & West.	113⅜	112⅞	113	113⅛
Nor Pacific	121¼	120½	121⅛	121¼
Ont. & W				39⅛
Pennsylvania	125¾	125	125½	125½
Pacific Mail	33¼	32¾	32⅜	32¾
Reading	177¼	174½	175⅝	175⅜
Rock Island	28⅞	28⅛	28⅝	28¾
do pfd			56⅜	56½
Southern Pac	112⅞	112⅛	112⅛	112½
Southern Ry	29⅜	29¼	29¼	29⅜
St Paul	110¼	109¼	109⅜	110⅛
Wabash pfd	20⅝	20½	20½	20⅝
Lehigh	170½	168¾	168½	168⅜
U. P. pfd			91	
Third Ave				38⅜
Panhandle	107⅜	107	107⅜	106⅞
Am Cot Oil	54¼	54	54¼	54⅛
Am. Beet Sugar	69½	68¼	69	69⅛
Am Locomotive	44⅜	43⅜	44¼	43⅞
Amal. Copper	83⅜	82½	83⅜	83⅛
B. R. Transit	83⅝	83¼	83½	83¼
Car Foundry	61	59⅞	60½	60⅝
Con Gas			144	144
C. F. & Iron	30	29½	30⅜	30½
Distillers	33	32	33	32¼
Gen Electric	169⅛	169	169½	169¼
Lead	57⅜	57¼	57⅜	57⅜
Peoples Gas	111¼	111	111¼	..
P. S. Car	36⅛	36	36⅛	36½
R. I. & Steel	24	23⅝	24	24¼
do pfd			80⅝	81
Smelter Com	87¾	85½	87⅜	85⅝
do pfd			107¼	
U. S. Steel	71⅜	69⅝	70½	72¼
do pfd	113	112⅛	112⅞	113⅛
Sugar	130⅜	128⅝	130	129
Tenn Copper	45⅝	44¼	44⅝	44½
Utah Copper	63⅝	62⅝	63¼	63¼
U. S. R. Com	59¼	58	59¼	59¼
Va-C Chem	51⅝	51½	51⅝	51⅝
West Union	84⅛	83⅝	84	83⅜
Anaconda	42⅜	42⅛	42½	42⅝
Am T. & T	146⅞	146⅜	146⅝	146⅝
Chino	29½	29⅜	29½	29½
G. F. Con	4⅛	4⅛	4⅛	4⅛
Harvester	177⅛	116⅜	116⅞	116¼
Miami			25	25¼
Nevada	23¼	22	22½	21⅝
Pac Tel	54¼	53½	53⅜	53½
Ray Cons	19⅞	19	19⅝	19¼
Westinghouse			76½	

COPPER QUOTATIONS

Quotations Furnished by Otis & Hough.

	Bid	Ask.
Adventure	8¾	9
Allouez	46	47
Arizona Commercial	5⅜	5⅞
Cal & Arizona	72¼	72½
Cal. & Hecla	489	492
Centennial	25	25½
Copper Range	61½	62
Daly West	5⅞	6
Dome Ext.	50	51
Franklin	13	13¼
Granby	57	57½
Greene Cananea	8⅞	8⅞
Iron Blossom	125	130
La Salle	7	7¼
Lake	44	44½
Mass	7½	7¾
Michigan	3½	4
Mohawk	63¼	64
North Butte	28½	29
Nipissing	7⅝	7⅞
Nevada Hills	2	2¼
Bay State Gas	26	27
Baltic	3¾	3⅞
Davis Daly	1⅝	1⅞
East Butte	12½	13⅜
Old Dominion	54	54¼
Osceola	117	117½
Quincy	89	89½
Shannon	14	14¼
Superior Copper	35½	36
Superior & Boston	2⅝	3
Trinity	7⅛	7⅝
United Verde Ext	49	51
Victoria	4⅝	5
Wolverine	110	110¼
United Fruit	189	189⅝
Keystone	2⅜	2⅝
C. O. D	11	13
Giroux Cons	5⅝	5⅞
Inspiration	19	19¼
Indiana	20	20¼
Ohio Copper	1½	1⅝
Ray Central	2⅛	2⅜

WOOL

ST. LOUIS, May 1.—Wool, steady; territory and western mediums, 16@18c; fine mediums, 15@17c; fine, 10@15c.

CHICAGO MARKET

CHICAGO, May 1.—Although the wheat market scored a sharp advance today, prices later turned easy and closed at a net decline of ⅛c to ⅜@½c. There were fresh reports of crop damage in Kansas, but experts declared it could quickly be forgotten if the present promise elsewhere was maintained. Corn finished ¼c to ⅜@½c down, oats varying from ⅛c off to ⅛@¼c advance, and provisions, 2½c down to 10c up.

After an opening dip, due to lower cables and favorable weather, wheat responded to a liberal volume of buying. When prices showed a gain of about 1c over last night, the early supporters displayed willingness to sell to frightened shorts. July ranged from $1.10⅝ to $1.12¼, with last sales $1.11@1.11⅛, just 1c under yesterday's close.

Heavy receipts at Omaha and Kansas City weakened corn after an early bulge due to wet weather and forecasts of more rain tonight and tomorrow. July ranged from 77⅝c to 78⅝c, closing steady ⅝@¾c net lower, at 77⅞c. No. 2 yellow was quoted at 80½@81c.

Bad reports from late seeded sections made oats take a less bearish course than corn, though the effect of sympathy was evident. July fluctuated from 54⅝c to 54⅞c, with the close ¼c cheaper than last night, at 54¼c.

Provisions suffered a rapid decline because of selling by holders who had been surprised at the large arrivals of hogs, 42,000 instead of the 29,000 expected. Shorts covering steadied the market and left lard and ribs 5c to 10c above last night, but pork, 22½c to 27½c, altered in favor of the consumers.

Quotations Furnished by Otis & Hough.

	Open.	High.	Low.	Close.
Wheat—				
May	114½	115⅝	114	114⅛
July	110⅝	112¼	110⅝	111
September	108	109	107⅜	107⅜
Corn—				
May	80½	80⅝	79⅞	80
July	78½	78⅝	77¾	77⅞
September	76⅝	76½	75⅞	76
Oats—				
May	56⅜	57⅝	58⅝	56⅞
July	54⅝	54⅜	54⅛	54¼
September	46	45⅝	45	45½
Pork—				
May	18.75	18.90	18.75	18.90
July	19.25	19.25	18.92	19.22
September	19.50	19.50	19.22	19.47

BOND LIST

Quotations Furnished by Otis & Hough.

	Bid.	Ask.
Atchison general 4s	99¼	99½
do convertible 5s	108¾	109¼
Baltimore & Ohio 4s	98	98⅝
C., B. & Q. joint 4s	95½	95⅝
do Illinois 4s	99¼	99½
do general 4s	95⅝	96
Central Pacific first 4s	95⅛	95½
C., R. I. & P. refund. 4s	89⅜	89½
do coll. trust 4s	72¼	72¼
Colo. Southern first 4s	96	96½
Denver & Rio Grande 4s	87½	90
Missouri Pacific 4s	74	74½
So. Pac first refund. 4s	94⅞	95
do collateral 4s	91	91¼
Southern Railway 4s	78½	78⅝
Union Pacific first 4s	101⅝	101⅜
do convertible 4s	102⅞	103
do refunding 4s	96	96½
U. S. cor. sink. fund 5s	102¼	102⅝
U. S. 2s registered	100½	
U. S. 2s coupons	100⅜	101⅜
U. S. 3s registered	102½	103
U. S. 3s coupons	102⅝	
U. S. 4s registered	114	114⅜
U. S. 4s coupons	114¼	115
Wabash first 4s	65	65½
Western Union 4½s	98	99

COTTON MARKET

NEW YORK, May 1.—The cotton market was sensationally active and weak today and under heavy general liquidation with prices breaking more than $1.75 a bale from the closing figures of yesterday and approximately $3.75 a bale from the high records of last week. There seemed to be no particular features of the day's news to account for the decline for some of the biggest cotton houses were reported heavy sellers both here and in Liverpool and the general liquidating movement was said to reflect a conviction that the recent advance had discounted all bullish old crop features and also a late start with planting in the south.

NEW ORLEANS, May 1.—The price of cotton broke nearly $2 a bale in the local future market today on heavy selling in all three of the large future markets of the world. The selling began in Liverpool before the American markets opened and extended to this market on the first call.

At noon the most active options were 36 to 39 points under yesterday's close.

Quotations Furnished by Otis & Hough.

	Open.	High.	Low.	Close.
May	11.45	11.12	10.93	10.94
July	11.29	11.29	11.03	11.04
August	11.27	11.28	11.07	11.08
September	11.30	11.30	11.05	11.05
October	11.37	11.37	11.10	11.11
December	11.48	11.48	11.20	11.20

EASTERN LIVE STOCK.

KANSAS CITY, Mo., May 1.—Cattle—Receipts, 5,000, including 400 southerns. Market steady to weak. Native steers, $6.50@8.75; southern steers, $5.50@7.75; southern cows and heifers, $4.00@6.25; native cows and heifers, $4.25@8.00; stockers and feeders, $5.00@7.15; bulls, $4.50@6.50; calves, $5.00@7.50; western steers, $6.00@8.35; western cows, $4.50@6.50.

Hogs—Receipts, 12,000. Market, 10c to 15c lower; bulk of sales, $7.50@7.80; heavy, $7.80@7.90; packers and butchers, $7.65@7.85; lights, $7.35@7.75; pigs, [illegible].

Sheep—Receipts, 8,000. Market, strong; muttons, $5.00@7.25; lambs, $8.00@10.25; fed wethers and yearlings, $6.00@8.50; fed ewes, $4.00@7.00; Texas goats, $3.35@4.50.

MONEY MARKET

NEW YORK, May 1.—Close: Prime mercantile paper, 4 to 4½ per cent. Sterling exchange, steady, with actual business in bankers' bills at $484.25 for 60-day bills, and at $486.75 for demand. Commercial bills, 483½.

Mexican dollars, 48c.

Government bonds, steady; railroad bonds, easy.

Money on call, steady, 2¼@3 per cent; closing bid, 2½; offered, 2¾. Time loans, steady; 60 days, 3½ per cent; 90 days, 3½ to 3¾; six months, 3½ to 3¾.

Steve Yerkes, who is holding his own with the Boston Redsox, is a Pennsylvania college boy. Arthur Irwin discovered Steven and gave him his first job in league baseball.

7%

MOUNTAIN STATES TELEPHONE STOCK

The Company owns and operates the Bell System in Colorado, Wyoming, New Mexico, Utah, Idaho and Montana, six of the most rapidly growing states in the Union. An income making security of highest grade.

Full particulars, price, etc.,

NEWBOLD, TAYLOR & GAUSS

BONDS

Fifth Floor Mining Exchange Building

Railroad Time Tables

DENVER & RIO GRANDE

Effective November 12, 1911.
City Ticket Office, 123 E. Pikes Peak.
Phone Main 96.

SOUTH AND SOUTHWEST.

No. TO Leave
1—Salt Lake City and Pacific Coast, Kansas City and St. Louis ... 10:35 am
5—Salt Lake City and Pacific Coast ... 11:45 am
9—Pueblo and Canon City ... 4:03 pm
11—Pueblo, Kansas City, St. Louis ... 6:05 pm
3—Glenwood, Utah, Pac. Coast ... 8:20 pm
13—Alamosa, Durango, Silverton ... 9:50 pm
15—Salida, Leadville, Ouray, Telluride ... 11:48 pm

NORTH AND EASTBOUND.

No. FROM Leave
16—Leadville, Telluride, Ouray, Salida and Alamosa ... 4:45 am
[illegible] ... [illegible]
6—Pac. Coast and Salt Lake ... 12:40 pm
10—Canon City, Pueblo, St. Louis and Kansas City ... 2:30 pm
14—Pueblo ... 5:20 pm
2—Pacific Coast and Salt Lake ... 6:05 pm
4—Pacific Coast and Salt Lake ... 8:55 pm

Trains to Manitou— Ar. from Manitou
41 ... 7:30 am / 41 ... 8:35
43 ... 10:50 am / 44 ... 11:25
45 ... 4:15 pm / 46 ... 5:05

ROCK ISLAND LINES

No. LEAVE COLORADO SPRINGS.
8—From Pueblo ... 9:10
3—Rocky Mountain Limited, for Omaha and Chicago ... 9:15
10—Colorado Flyer for Kansas City and St. Louis ... 12:35
— Southwestern Express for Kansas City, St. Louis, Southwest ... 7:00
6—Western Express, Omaha, Chicago ... 10:00
5—For Pueblo ... 7:50
— For Pueblo ... 12:50

No. ARRIVE IN COLORADO SPRINGS.
5—Colorado Express from Chicago and Omaha ... 7:15
27—Western Express from St. Louis, Kansas City, Southeast ... 7:45
39—Colorado Flyer, from Kansas City, Omaha, Chicago ... 11:40
7—Rocky Mountain Limited, from Chicago and Omaha ... 12:50
6—From Pueblo ... 9:40

All meals in dining cars. Through sleepers and chair cars on all trains.
R. S. TORRINGTON, City Passenger Agent, 2 East Pikes Peak Ave.

COLORADO & SOUTHERN

119 East Pikes Peak Ave.
Phone Main 164.
Effective Dec. 17, 1911.

NORTHBOUND.

No. Leave
13—For Denver ... 6:20 am
5—For Denver ... 7:20 am
607—For Denver ... 11:35 am
1—For Denver, from Ft. Worth ... 12:55 pm
11—For Denver ... 3:00 pm
601—For Denver ... 4:15 pm
3—For Denver, from Trinidad ... 6:20 pm

SOUTHBOUND.

608—For Pueblo ... 6:40 am
4—For Pueblo ... 10:35 am
12—For Pueblo ... 11:05 am
2—For Ft. Worth and Galveston ... 2:55 pm
610—For Pueblo ... 6:35 pm
6—For Pueblo and Trinidad ... 10:30 pm

G. H. LOGAN, Commercial Agent.

SANTA FE

Corrected to Jan. 28, 1912.
Union Station, East Pikes Peak Ave.

COLO. SPRINGS TO DENVER.

No. Leave Colo. Springs — Arrive Denver
13—6:20 am ... 8:50
5—7:20 am ... 10:00
607—11:35 am ... 2:30
1—12:55 pm ... 3:25
11—3:00 pm ... 5:[illegible]
601—4:15 pm ... 7:[illegible]
15—8:30 pm ... 11:[illegible]

DENVER TO COLORADO SPRINGS.

3—6:20 pm ... 8:[illegible]

Leave Denver — Arrive Colo.
608—3:50 am ... 6:[illegible]
4—8:00 am ... 10:[illegible]
12—8:30 am ... 11:[illegible]
14—9:00 am ... 11:[illegible]
2—12:15 pm ... 2:[illegible]
610—3:30 pm ... 6:15
16—6:00 pm ... [illegible]
6—7:45 pm ... 10:20

EASTBOUND AND CALIFORNIA.

608—Kansas City and Chicago, connecting with California Fast Mail ... 6:40 am
4—To Pueblo ... 10:35 am
12—Kansas City and Chicago ... 11:05 am
2—To Pueblo ... 2:55 pm
610—Kansas City and Chicago, Calif. Lim. connection ... 6:35 pm
6—Kansas City and Chicago ... 10:30 pm

C. C. HOYT, City Passenger Agent.
Phone Main 163.

MISSOURI PACIFIC

Arrive — Dep.
9:25 pm—St. Louis, Sedalia, K. C., St. Joe, Atchison, Leavenworth, Wichita and Hot Springs, Ark., daily ... 6:05 pm
2:25 pm—Fast Mail, St. Louis, Hot Springs, K. C., St. Joe, Atchison, Leavenworth ... 10:35 am

COLORADO MIDLAND

(MIDLAND ROUTE)
City Ticket Office
121 East Pikes Peak Ave., Phone 370.

No.
5—For Leadville, Aspen, Glenwood, Grand Junction, Salt Lake and Pacific Coast (A. T. & S. F.-Midland depot) ... 11:45 am
3—For Leadville, Aspen, Glenwood, Grand Junction, Salt Lake and Pacific Coast (A. T. & S. F.-Midland depot) ... 8:45 pm
11—For Victor and Cripple Creek (D. & R. G. depot) ... 6:15 pm
6—From Grand Junction, Glenwood, Leadville (A. T. & S. F.-Midland depot) ... 6:05 am
4—From Leadville, Glenwood, Grand Junction, Salt Lake and Pacific Coast (A. T. & S. F.-Midland depot) ... 8:15 pm
8—From Cripple Creek, Victor (D. & R. G. depot) ... 9:[illegible] am

THE CRIPPLE CREEK TRIP

"THE SHORT LINE"
Effective Sunday, September 30.

No.
3—Daily—Leave Colo. Springs ... 10:40 am
Arrive Cripple Creek ... 1:55 pm
4—Daily—Leave Cripple Creek ... 3:15 pm
Arrive Colorado Springs ... 6:05 pm

All trains arrive and depart from the Santa Fe-Colorado & Southern station, Colorado Springs.

CRIPPLE CREEK ROAD

Effective Sunday, Dec. 17.
Midland Terminal Ry.
Via Colo. Midland out of Colo. Spgs.

WESTBOUND.

Leave Colorado Springs ... 4:15 pm
Arrive Cripple Creek ... 9:30 pm

EASTBOUND.

Leave Cripple Creek ... 7:00 am
Arrive Colorado Springs ... 9:50 am

Want an Agent to Sell for You—Who Really Knows How to Sell?

Lively, Alert hustlers read the Want Ad columns of this paper. To reach the red-blooded sort of agent, use Gazette Want Ads.

ORIGINAL IN POOR CONDITION

NewspaperARCHIVE®

Wants Wants Wants Wants Wants Wants Wants

WANTED Male Help

SUITS, $15 ALL WOOL GOODS. Made to your measure. We save you 50 cents on every dollar. The Court House Square Tailors, 120 E. Cucharas, opposite court house.

WANTED—Strong lad about 15 years old to deliver packages and to make himself useful in other ways. Address in own handwriting, giving references, C-53, Gazette.

WANTED—First-class painter to exchange work for desirable lots; part cash paid. The Hastings-Allen Realty & Bldg. Co., 110 N. Tejon St.

WANTED—... exchange work for lots; part cash paid. The Hastings-Allen Realty & Building Co., 110 N. Tejon.

LABORERS to shovel snow off Cog road; wages, $2 day. Apply Cog road depot.

... young men to occupy desirable third floor rooms, reasonable. 117 S. Weber.

WANTED—Boy with wheel or motorcycle. Quick Delivery, 12 N. Nevada.

... to care for lawn and furnace. A. Giddings, 1404 N. Nevada.

COMMON labor wanted in exchange for merchandise. 216 N. Tejon.

WANTED Female Help

FREE EMPLOYMENT OFFICE furnishes help and position; no charges; ... S. Nevada. Phone Main 855.

EMPLOYMENT BUREAU—45 First National Bank Bldg. Mrs. Rhind. Phone Main 1405.

PARTNER, lady or gentleman, to learn profession. 329 Lincoln Ave., Colorado City.

MRS. HENDERSON, 122 E. Kiowa, furnishes experienced help, with references; both male and female.

TEACHERS wanted for the public schools. Address D. T. Baldwin, Agua Nueva, Texas.

MARIPOSA Millinery Clearance Sale, Wednesday and Thursday, 605 Colorado Ave., Colorado City.

LADIES' used clothing bought and sold at 32 N. Weber St. Phone 894.

MIDDLE-AGED woman for general housework. 1629 N. Corona.

WANTED—A girl to learn to weave. Phone West 23.

WANTED—Dressmaker's apprentice. 405 DeGraff Bldg. Call before 9 a. m.

PARLOR milliner, 409 E. Platte Ave. Hats made over a specialty.

WANTED AGENTS

DESTRUCTION of the steamship Titanic. Greatest marine disaster in history. 1,600 souls to watery graves. ...count of the appalling accident ... Striking the iceberg. ...oning aid by wireless. Picking the lifeboats and bringing home rescued. Harrowing scenes on the sinking ship. Heroism of passengers and crew. Only authoritative ... Magnificent photographs and drawings. Over 300 pages. Only $1.00. 50 per cent commission. Complete outfit, ten cents. Write ... G. Clows Co., 234 S. Eighth ... Philadelphia, Pa. Dept. B.

WANTED Situations

YOUNG man with horse and runabout desires position as collector or salesman with responsible firm, good health, references. Address C-14, Gazette.

WINDOWS cleaned, floors waxed or house cleaned throughout, lawn work, gardening by contract or hour. Experienced workman. 811 N. Cedar. ...ck 723.

WE furnish all kinds young Korean help, cooks, waiters, etc. Hotel or private family. C-54, Gazette.

LADY experienced in naturopath treatment wants position as nurse. ...40, Gazette.

YOUNG lady wishes position as teacher of piano in family for room and board. References. C-16, Gazette.

WANTED—3 or 4 hours' work per day. House or room work preferred. Phone Olive 984.

RELIABLE colored girl, general house work by day or week. Main 3032.

HOUSEWORK wanted by day, good references. 221 N. El Paso.

WOMAN wishes to do cleaning. Phone Red 479.

POSITION as first-class cook. 122 E. Cucharas.

FOR SALE FURNITURE

NEW AND SECOND-HAND FURNITURE, 31 SOUTH CASCADE. WE LET NO ONE UNDERSELL US. DOUGLASS-CHAPPELL FURNITURE CO.

DINING table, buffet, chairs, rockers, large mirror, dressers, desk, bookcase, beds, cook stove, vacuum carpet cleaner. 128½ N. Nevada.

UNREDEEMED furniture of all kinds, including piano. Also dray. 1611 Washington Ave.

HOUSEHOLD goods, organ, rugs, bedding, kitchen utensils, cheap. 319 S. Weber.

DO that popular stunt ... that new rug at Rug store, 331 E. Pikes Peak.

FOR SALE—Two beds complete. 311 N. Arcadia.

FOR SALE—Furniture of six rooms, furnished complete. 207 E. Huerfano.

FURNITURE for sale at 13 North Weber St.

Auctions and Auctioneers

COL. D. A. DIBB, AUCTIONEER. Office, 32 N. Tejon. Phone Main 790.

SEWING MACHINES

If you want to buy or rent a machine or have your machine repaired, call Singer Sewing Machine Co. Phone Black 15. 210 N. Tejon. L. W. Atwood, manager.

WANTED Miscellaneous

TEN DOLLAR NOTE FOR A FLYER will carry a 25-word classified Ad. into a million homes one time (any day) in entire list:

List O—Nebraska, Kansas, Colorado, Wyoming and The Dakotas.

25 words.

1 insertion, $10. 3 insertions, $27. Lincoln Journal, Lincoln News, Omaha News, Omaha World Herald, Kansas City Star, Leavenworth Times, Topeka Capital, Wichita Eagle, Topeka Journal, Wichita Beacon, Colorado Springs Gazette, Cripple Creek Times, Denver News, Denver Times, Denver Post, Pueblo Chieftain, Cheyenne Tribune, Fargo Daily News, Grand Forks Herald, Grand Forks Times, Aberdeen News, Sioux Falls Press, Omaha Bee, Yankton Press.

Send for booklet.

MERRILL ADV. AGENCY, 1161 Broadway, N. Y. Phone 4617 Mad.

UMBRELLAS made to order, re-covered and repaired. LAWN MOWERS and cutlery sharpened and repaired. Keys made. C. V. Berghausen, 20 E. Kiowa. Phone M. 1639.

WANTED—A loan of $1,500 on a 6-room cottage.

MILLER & ROCK

1012 Colorado Ave. Phone West 54.

MONEY saved by buying all kinds of second-hand machinery and pipes from the Colorado Springs Iron & Metal Co. Phone 2023. Louis Silver, Prop.

WANTED—Boy's second-hand wheel, must be in good condition. Call Main 1653, in forenoon.

WANTED—Painting and calcimining; first-class work; reasonable. Phone Red 531.

HIGHEST price paid for second-hand clothing and shoes. Phone Main 1853, D. Cohen, 18½ E. Huerfano.

CARPENTER contracting and job work done. Phone Red 73.

WANTED—Carpenter work, hour, day or job, reasonable. 615 E. Yampa.

I BUY stamps and collections. L. Lazos, Box 947, City.

SAFETY blades sharpened. Pikes Peak Pharmacy and Fiedler's cigar store.

WANTED—A home for an English bull dog, good watch dog. Red 428.

RELIABLE HOUSECLEANING CO. PHONE BLACK 15.

WANTED—Corn popper. Phone Olive 982.

LAWN MOWERS SHARPENED. Frank F. Bumstead, Gazette alley.

WANT $300 for one year; good security and 10 per cent. C-52, Gazette.

LEADING buyer of gents' clothing. 13½ E. Huerfano. Phone 1237.

FOR RENT HOUSES Furnished

FOR RENT—Three-room furnished cottage, partly modern. 402 E. Columbia.

PLEASANTLY located, attractive, 3-room tent cottage, fully furnished. 106 Cheyenne road.

2-ROOM cottage, gas, electric lights, sleeping rooms. Phone 626. 223 N. Chestnut.

NICELY furnished cottage cheap; also three housekeeping rooms. 522 S. Nevada.

COTTAGE, 3 large rooms, bath, pantry, closet, screened porch, lot fenced. 1607 N. Royer, cor. E. Caramillo.

NEW 3-room furnished cottage. 220 S. Tenth.

6-ROOM cottage, furnished; no invalids. 1801 Colorado Ave.

FOUR-ROOM modern house. Kennebec hotel. Phone Main 1781.

5-ROOM upper flat modern. 326 E. Cache la Poudre. Phone Main 2275.

ELEGANTLY furnished house, strictly modern. Apply owner, 16 W. Bijou.

7-ROOM modern house, 6 months or longer. 1609 N. Tejon.

8-ROOM modern house. Phone Main 2592. Call bet. 2 and 4 p. m.

3-ROOM cottage, clean and cosy. 311 S. 18th. Phone White 82.

6-ROOM house, modern. Well furnished. 210 E. Jefferson St.

AUTOMOBILES

FOR SALE.

New and used cars at attractive prices.

Five-passenger 1912 model touring car, new.

Seven-passenger 1911 model touring car.

Four-passenger 1910 Roadster.

Two-passenger Hupmobile.

Two-passenger Electric Victoria.

Four-passenger Electric Coupe, 1911 model, new car.

At less than agent's cost.

STRANG'S GARAGE, 18 N. Nevada.

FOR SALE—High-grade, medium-priced touring car; late model, almost new; original air still in tires; car is in perfect condition and will be sold at a bargain. C-6, Gazette.

5-PASS. auto with top and wind shield, for sale or trade. 31 Bank Bldg.

CLAIRVOYANTS

DR. AGNES WINZELL, electricity and vibration a special. FOR MENTAL AND NERVOUS CASES. Our mission is to restore physical ailments and place discouraged patients in sound health, so life is worth living. A few of the diseases treated: Nervous prostration, hysteria, insomnia, catarrh, consumption, paralysis, stomach, liver and kidney diseases, female diseases a specialty; asthma, goiter, tumors and cancer cured without drugs or knife. Lecture for general public every Sunday evening; Monday afternoon for ladies only. Rooms and tent life is desired. 329 Lincoln Ave., Colorado City.

MRS. SAMPSON, noted psychic, readings daily: meetings Sunday and Thursday evening. Prices within reach of all. Rooms 14-15 Barnes Bldg., 118½ Pikes Peak.

SPIRITUAL meetings Sun. and Thurs. eve., 8 o'clock, Lincoln and Shelden Ave., house No. 6. Readings daily except Saturdays. Mrs. Wheeler.

DRESSMAKING

DRESSMAKING by the day, or piece, reasonable price. 308 E. Pikes Peak.

FOR RENT HOUSES Unfurnished

FOR RENT, or sale, 7-room residence, good, large barn, located at 640 N. Franklin.

MILLER & ROCK

1012 Colo. Ave. Phone West 54.

6 ROOMS, bath, sleeping porch, modern; bargain to right party. Inquire 1615 North Weber, or A. W. Persinger, D. & R. G. passenger depot.

MODERN 8-10-room unfurnished house, 1424 N. Nevada; finest location; rent reasonable. Call at Sun Realty Co., City.

8-ROOM modern house, reasonable. Corner 232 Washington St. See owner, 318 E. Bijou.

NEW 6-room modern cottage, hot water heat. Inquire Hass Plumbing Co.

5-ROOM modern cottage, close in. Phone Main 2561.

UNFURNISHED house, 224 E. Espanola St. Inquire at 1904 N. Nevada.

FOR RENT—Unfurnished, 17-room boarding house, 306 E. Pikes Peak.

BOARD AND ROOMS

CRYSTAL SPRINGS RANCH—8½ miles north Colorado Springs, ½ mile from Breed station on Santa Fe R. R.; saddle horses, city water, no consumptives. Phone Red 986 or P. O. Box 996, City.

THE ARNO, 216 N. Cascade, under new management; thoroughly cleaned and remodeled; no sick people solicited. Phone Main 1750.

THE MARLOW, 28 W. Bijou; private bath and sleeping porches, steam heat and open grates; excellent table.

MISS HORTON, 428 N. Weber.

SUITE or single rooms, all with private baths. 320 N. Cascade.

OUR rooms with board might suit you at 631 N. Weber. Phone 137 Black.

MRS. J. C. HINCH, 1510 Cheyenne Road. Phone Red 245.

MISS MITCHELL, 1419 N. Wahsatch Ave. Home baking; home cooking.

TO TRADE

Arkansas Valley Land

We want some good Colo. Springs property that is clear or nearly so, in exchange for 108 acres well improved, irrigated land near Rocky Ford, Colo. If you work it pretty fine you might induce us to accept the cash for this tract of land.

INTERSTATE INVESTMENT & REALTY CO.

21-22-23 Midland Blk. Phone 1267.

FOR TRADE

A nice, clean stock of groceries, good location, doing about $40 of business a day; rent only $10; will trade for automobile or might take a well located lot and some cash.

A good modern house located north in Colorado Springs, to trade for property on west side.

W. W. WILLIAMSON

Rooms 40-41 First Nat'l Bank Bldg.

DENVER COTTAGE VALUED AT $2,000

to exchange for Colorado Springs residence of about equal value.

MILLER & ROCK

1012 Colo. Ave. Phone West 54.

320 ACRES Ark. valley land, paid water, exchange for Springs rental property; must be A-1; north preferred; by noon today. Dr. M. Hook, 410, Colo. Ave., Colorado City.

GRADUATE OSTEOPATH

DRS. KLEIN & COULSON, graduates Still's college, Kirksville, Mo., 601-3-5 Ex. Nat'l Bank Bldg. General practice. Specialty stomach and female troubles, rheumatism, constipation, goiters, nervous diseases. Eleven years' practice. Office and res. phones. Hours, 8-12, 1-6, 7-9. We show individuality and originality of method in the treatment of our cases. All treatments are specific, thus insuring a maximum of results in the shortest time.

DR. G. W. PAULY and Lona E. Pauly, graduates Still's college, Kirksville, Mo. G. W. Pauly, offices at 201-202-203-204 DeGraff Bldg., 118 N. Tejon St. Phone Main 1701, and Lona E. Pauly, offices at 1532 N. Nevada Ave., phone Main 956. As treatments progress like lessons, it is best that each have separate patients and practices. Come in and we will show you to your satisfaction what has caused your trouble.

E. L. MUMMA, M. D. D. O., 608-609-610 Exchange National Bank Building. Phones: Office, 1974; residence, 1822.

DR. CONWAY, Still's graduate; post-graduate work under specialists. Phone or call 6 El Paso Bank Bldg.

Dr. Franc C. Titus, Grad. Still college. Treatment by appointment only. Phone Red 295, residence 219 N. Weber.

DR. GENIE SUMMERS, expert on spinal curvature cases. 6 El Paso Bldg. Ph. Red 251. Res., Acacia hotel.

PHYSICAL CULTURE

Scientific exercise, boxing, wrestling; moderate rates; results guaranteed. Moyer's Academy, El Paso Bldg.

For Sale or Exchange

FOR SALE OR EXCHANGE

8-room modern residence, located close in, north, for ... west side preferred.

MILLER & ROCK

1012 Colorado Ave. Phone West 54.

BUSINESS CHANCES

SMALL grocery stock and fixtures, $150; store and living rooms for rent. 403 S. Nevada.

Watch and Clock Repairing

Watches cleaned, 50c; main spring, 75c; clocks called for and delivered at reasonable prices; work guaranteed. S. Klein, 16 E. Huerfano. Phone 841.

FOR RENT ROOMS Furnished

TWO nice rooms for housekeeping; electric light, gas, bath, hot and cold water. Inquire between 11 and 4 at 1307 Grant.

SUNNY room, with running water; single rooms, $2.50 per week up. Trowbridge, 9 W. Boulder. Phone M. 2659.

TWO large, sunny, modern rooms, north end, housekeeping. Phone Main 2188.

ONE large room with alcove, and for ...

TWO or three modern housekeeping rooms, first floor, separate entrance. 505 E. Boulder.

2-ROOM housekeeping apartment on corner, south front; private entrance. 232 E. Monument; phone 2559.

WANTED—2 men to occupy front rooms in new modern home; no other roomers. Phone 1369.

SUNNY, upstairs rooms, stove heat, kitchen privileges, sleeping porch. 408 E. Bijou.

3 HOUSEKEEPING rooms, first floor, also sleeping rooms, cheap. 525 N. Weber.

2 WELL furnished, modern, housekeeping rooms, on car line; price same through summer. 817 E. Kiowa.

FURNISHED room with kitchen privileges; other rooms; walking distance. 27 N. Prospect.

SANITARY front rooms, modern, reasonable; kitchen and dining room privilege. 117 S. Weber.

TWO newly furnished housekeeping rooms, gas range, private entrance. 836 E. Kiowa.

TWO modern housekeeping rooms, close in; permanent people desired. 315 E. Pikes Peak.

HANDSOMELY furnished room, near cor. Tejon and Bijou; light, airy and cool; $15 per month. C-51, Gazette.

4 ROOMS fully furnished, for rent. 838 E. Cimarron.

DESIRABLE room with sleeping porch. 315 N. Weber.

TWO rooms with sleeping porch, light housekeeping if desired. 223 E. Platte.

3 FURNISHED rooms. 208 W. Rio Grande.

ROOMS. 519 E. Platte Ave.

ONE large room with private bath and sleeping porch. 28 W. Bijou.

FOR RENT—Rooms, Miss Dora Glenn, 118 N. Weber. Phone Red 74.

TWO furnished basement rooms, water, gas, $6. Adults. 803 E. Kiowa.

TWO nice modern rooms and sleeping porch. 119 E. Dale.

2 NICE housekeeping rooms, electric lights, gas range. 420 E. Pikes Peak.

HOUSEKEEPING rooms, other rooms; 4-room tent cottage. 611 N. Cascade.

ONE light housekeeping room and one bedroom. 313 E. Bijou.

DESIRABLE rooms, housekeeping or otherwise; close in. 416 N. Nevada.

TWO or 3 modern rooms, with sleeping porch. 1219 N. Wahsatch.

2 ROOMS, sleeping porch, buffet kitchen, modern, complete. 507 N. Tejon.

ROOM in tent house with sleeping porch, north end. Phone 2464.

NICE, clean room, single or en suite. 712 N. Tejon.

2 NICE rooms for light housekeeping and sleeping rooms. 24 E. Costilla.

HORSES AND VEHICLES

FOR SALE—My family driving mare, surrey and brass-mounted harness, all in good condition; also runabout and harness; having auto, no further use for them. See at Columbia Stables, 1425 N. Nevada. E. E. Dunwoody, 1531 Wood Ave. Phone 2064.

7 HORSES, good brood mares, driving and work horses; owner leaving for California; must be sold by Monday. See D. E. Wilson at South End Livery.

FOR SALE—A young, gentle mare, city broke, with buggy and harness. Inquire 337 E. Las Vegas.

FOR SALE or trade for horse and buggy, Brush runabout in good condition. Apply Star Ranch.

STOCK saddle and bridle for sale, good as new; bargain. 21 E. Boulder. Phone Red 32.

FOR SALE—5-year-old driving horse, nicely broken, rubber-tired runabout, harness. 415 N. Cedar.

HIGH-GRADE tourist carriage and one horse for sale. Phone ...

HORSE to let for its feed. Inquire 7 E. Fountain.

FOR SALE—One good driving mare and one saddle horse. 1808 Arcadia.

FOR SALE—Good buggy. Box 728, City.

FOR SALE—3 good teams. 603 W. Huerfano. Phone 722.

FOR SALE—2 work horses, 1,300 lbs. each. 519 S. Tejon. Phone 1381.

CARPET CLEANING

HAVE your carpets cleaned at Cleaver's Compressed Air Carpet Cleaning Works. Makes old carpets look like new. Experienced men. All carpets disinfected, free. We also weave fluff rugs out of your old carpets, any size; all work guaranteed. Phone West 23.

CLEANING & PRESSING

SUITS cleaned, $1; pants, 25c; orders called for and delivered. Pantatorium, 17 E. Bijou. Phone 533.

MISCELLANEOUS

THE NEW IDEA HEATING AND PLUMBING CO.

have moved to new location, 409 S. Tejon St., and will be pleased to meet all their old customers and solicit many new ones. Phone Main 897.

FOR SALE Real Estate

★

COMFORT AND CONVENIENCES

are embodied in this handsome residence of eight rooms, bath and sleeping porch. Everything that one could wish for in a modern up to date home is here. Reception hall, living room, den, dining room and kitchen, together with large front and rear porches are on the first floor. Four bedrooms, bath and sleeping porch on second floor. The basement is under entire house, with laundry and large first-class furnace. Lot is 50 feet front and faces south. The owner has bought larger property and will sacrifice this one. Call and let us show it to you and then submit us an offer.

Wills, Spackman & Kent

ESTABLISHED WITH THE TOWN

Gazette Bldg. Phones 350-351.

AN IRRIGATED GARDEN TRACT AND CHICKEN RANCH

Two acres all under irrigation, fine soil, good 4-room house with water inside, barn and chicken house, not far from car line. Here is your chance; small part cash down, balance on payments at $2,750.

THE NATIONAL REALTY CO.

Suite 410 Exchange Nat'l Bank Bldg. Phone 199. J. F. Thomas, Pres.

FOR SALE—Summer bungalow, "Uneeda Rest," at Camp Stratton, about 300 feet west of big platform at Stratton park. House; two rooms, 300 square feet, with 8-foot porch, 336 square feet, inclosed with screen wire and canvas curtains; finished throughout with shingle stain; quarter-sawed yellow pine floors; ample closets and cupboards. Price, furnished, $450. Address W. H. Park, 418 W. 10th St., Pueblo, Colo.

NEW BUNGALOWS FOR SALE

We are offering two strictly modern bungalows for sale, cash or terms, at 227 and 231 E. Fontanero St. Visitors welcome. Open house. COME UP.

GEO. CARROTHERS & SONS

1½ ACRES, 5-room house, electric lights, city water, barn, chicken houses, plenty fruit, Jersey cow, chickens, incubator; three blocks from car line; less than two-thirds value. Owner leaving. Deal direct. B-90, Gazette. Phone White 131.

FOR SALE—By owner, 4 rooms, pantry, clothes closet, cellar, porches, shade, lawn, large garden; will sell at a bargain; furnished or unfurnished. Address B-91, Gazette.

FOR SALE—160 acres good farm land, Douglas county. Particulars; address A. C. Abbott, Franktown, Colo. Box 32.

FOR SALE—Equity in a fully modern 7-room house and furniture, or will trade for a 4-room house; northeast. Inquire of Colonel Dibb, 32 N. Tejon.

FOR SALE or trade. Two 5-room houses, close car line; will trade for any business proposition. Address C-47, Gazette.

5-ROOM house, fully modern except outside toilet, lot 50x190; alfalfa in, chicken lot, fruit trees. 838 E. Cimarron St.

FOR SALE or trade, 16-room house on car line; modern except heat; pretty furnished. Address owner, 107 Manitou Ave., Colorado City.

FIVE-room house for sale, cheap, 1112 N. Hancock. Inquire 1010 Colorado avenue, Colorado City.

FOR SALE—Lots 5, 6, 7, block 2, Cascade, Colo. Send bids to A. H. Loomis, Concordia, Kan.

FOR RENT RANCHES

A SPLENDID CHICKEN RANCH

of 1¾ acres, good house, good water, good yards and houses; near car line; as owner is going away, this place must be sold and you can have the benefit of a sacrifice.

THE SUN REALTY CO.

4 North Tejon. N. Spgs., C.

MONEY TO LOAN

MONEY TO LOAN

Any amount, lowest rates; no delay; fire, life, accident, burglary, plate glass, liability insurance, surety bonds. Agent Prudential Insurance company.

W. W. WILLIAMSON

Rooms 40 and 41, First National Bank Bldg. Phone Main 478.

MONEY TO LOAN—On furniture, pianos, watches, diamonds, horses, cattle, or anything of value; easy payment; confidential. R. E. Dale, rooms 34-35, Midland Blk. Ph. Main 907.

MONEY TO LOAN — On furniture, pianos, watches, diamonds, horses, cattle, or anything of value; easy payments; confidential. C. W. Bohannon, Room 1, 109½ N. Tejon. Phone 2121.

ANY part of $2,000 to loan on real estate, lowest rates. 31 Bank Bldg.

FOR RENT Miscellaneous

FOR RENT

One-half of store room at 105½ N. Tejon St. Call on

A. B. WILLIAMS & CO.

Phone 1260. 113½ N. Tejon St.

WANTED To Rent Houses

3 OR 4-ROOM cottage, modern, unfurnished, close in, year around. C-50, Gazette.

FOR SALE Miscellaneous

LUMBER, LUMBER, LUMBER

DIMENSION, all lengths first grade, $17.50 to $20; BOARDS, all lengths, first grade, $17.50 to $20.

Gardens plowed, $1.50 and up.

Four plug horses for $100.

Blocks or slab wood, per load, $2.50.

Lawn manure, per load, $1.50.

Black soil, per load, $1.50.

Gravel or sand, per load, $1.50.

Brick (been used), per load, $...

Maitland Pea coal, per ton, $...

BERNAM COAL CO. Phone 1060.

BERNARR MACFADDEN'S Encyclopedias on sale; new shipment ... Bldg. Call and see these wonderful volumes.

UMBRELLAS made to order, recovered and repaired. LAWN MOWERS and cutlery sharpened and repaired. Keys made. C. V. Berghausen, 20 E. Bijou. Phone M. 1639.

TWO cows, will be fresh in two weeks; 2 milk cows, one Holstein bull about 3 years old. Carlo Chiaro, Pike View, Colorado.

SMALL Victrola with 84 latest records, oak cabinet for records, everything new, a bargain. Thos. Ford, 211 N. Cascade.

ONE 15-horsepower steam sawing outfit, with horse, wagon and harness, cheap; cash or easy payments. Phone 2977.

LARGE stock of fruit and shade trees, 2-year-cherries, 35c to 50c; all trees guaranteed. Pierce, 210 S. El Paso. Phone 2425.

FOR SALE, Fixtures and lease for confectionery and fruit stand in Manitou, good location. Phone M. 1890.

LAWN manure, $1.50 per load; soil, $1.50 per load; gravel, $1.50 per load. Phone Main 722. 603 W. Huerfano.

THE MISSION STORE is doing business at the old stand, 27 W. Huerfano.

STEAMSHIP HEADQUARTERS

Rio Grande office, 123 E. Pikes Peak Ave. Rates and sailing lists all lines.

FOR SALE—Furniture; also Buff Orpington chickens. Call 810 E. Moreno Ave.

FOR SALE—$450 upright piano, rich mahogany case, for quick sale, $225 cash. Address Letter, P. O. Box 56.

175 CHICKENS, also buttermilk route, horse and wagon. Call after 3 p. m., 1226 N. Chestnut.

FOR SALE, cheap, seven full-blooded Belgian hares. 436 W. Yampa St.

NEW tent, cheap. 1010 Cheyenne road.

TENT house, 2 rooms, wired for lights. Inquire 1209 E. Boulder.

BUILT-up wheels, first-class condition, $8 up. 404 W. Bijou.

300-BARREL galvanized steel tank, new. 410 N. 15th St.

INVINCIBLE vacuum cleaner, practically new. Phone 2222.

DRESSER, commode, two fine fern ..., cheap. 740 W. San Miguel.

FRESH cow for sale. Phone 1998.

MEDICAL books, fine microscope and mounts in cabinet. 810 E. Moreno.

FOR SALE—One-room house, 10x14, to be moved. 26 E. Mill.

LARGE, nearly new soda fountain, complete. Manitou P. O. Box 133.

FOR SALE, cheap, good work team; also milk cow. 1009 S. Cascade.

PIANO for sale, cheap. 620 E. Maple street.

GOOD tent house. Phone Main 354, or call 401 S. Tejon.

POULTRY SUPPLIES

FOR SALE—Pigeons and thoroughbred White Plymouth Rock chickens. 21 W. St. Elmo, Ivywild.

THOROUGHBRED B. Orpington eggs, $1 per setting. 1216 Grant Ave. Phone Blue 23.

FOR SALE—Setting hens. 826 E. Cucharas. Phone M. 1805.

SETTING hens for sale. 26 E. Mill.

WANTED—Baby chicks not later May 15; state price. P. O. Box 707.

FOR SALE—8 laying hens. 820 S. Wahsatch.

THOROUGHBRED HOUDANS FOR SALE—16 hens, 1 cock. Phone 442.

MUSICAL INSTRUCTION

LEON E. DERR, mandolin instructor. Director of Pikes Peak Mandolin orchestra and Gibson quintette. Special attention given to beginners. 424 E. Platte. Phone Main 187.

FOR RENT OFFICES

OFFICE space with lights, etc., ground floor. Hastings-Allen Co., 110 N. Tejon.

FOR RENT—Office rooms, single or en suite, Gazette Building. Apply Gazette Business Office.

DESK room in well-equipped office, with use of apparatus. Mullaney, Midland Block.

Graduate Chiropractors

E. F. Capshaw, with Mrs. Ida Capshaw, assistant. 312 N. Tejon. Phone Main 1221. Hours, 2 to 5 p. m.

WANTED Rooms and Board

GENTLEMAN, wife, two children girls, 17 and 14 years, want board and rooms from June 1 to October, in private family; accommodations must be first class. Address C-45, Gazette.

MECHANIC wants board and room in private family, permanent. Address C-48, Gazette.

MINES AND MINING

WANTED—Party to grub stake prospector for rich district in New Mexico. Address C-46, Gazette.

PAINTING & PAPERING

LET us figure your painting and decorating; can save you money; nothing but the best material used. Engler & Co., 702 S. Sahwatch. Phone M. 2901.

MARTIN & GARDNER, 4 E. Kiowa. Phone Main 5..

See us for PAINTING, PAPERING, KALSOMINING.

WALL paper, paper hanging, painting; at poor man's prices; sample brought to your door. Michael, Phone M. 2763.

WALL PAPER CLEANED GOOD AS NEW ...

STORAGE & TRANSFER

REMEMBER the name, Smith, when you have fine furniture to move or prepare for shipping; every business excels in some particular line; this is the work we are prepared to please the most exacting. Phone 100. SMITH'S STORAGE & TRANSFER CO.

STORAGE MILLEN, he stores your goods right. 107 S. Nevada.

LOST

POCKETBOOK containing about $10, left on notion counter in Giddings' store, Thursday afternoon. Reward at Gazette.

TRAVELERS key check No. 32756 and short chain with Presto light key, one Yale lock key, one small padlock key. Return to Gazette.

LOST—A coin holder on Pikes Peak Ave., with some money in it; property of newsboy. Finder please return to Gazette.

LOST—A Boston bull terrier puppy; large brown and white spots. Return to Veghte Heagland, 808 N. Nevada.

LOST—Blue purse on Spruce St. car Saturday evening. Return to this office. Reward.

LOST—Gold ribbed bracelet on Tejon St. or Majestic theater, Saturday night. Please return this office.

LOST—A gold bar pin with name "Tillie" inscribed thereon. Reward for return to Gazette.

LOST — Diamond horseshoe pin at Shriners' ball. Return to Gazette. Reward.

LOST—Rubber hot water bottle, near Willamette and Institute, Sunday night. Return to Gazette office.

LOST—Airedale dog. Return to 1105 N. Weber. Reward. Phone Red 146.

SHRINERS pearl emblem pin, Saturday. Reward at Gazette.

SMALL Masonic Shriners pin. Please return to Gazette. Julia H. Dakens.

LEGAL NOTICES

TO STOCKHOLDERS OF THE ST. THOMAS GOLD MINING COMPANY:

The property of your Company has gone to deed for taxes, and circulars containing a reorganization plan has been sent to all stockholders of record. STOCKHOLDERS who for any reason may not have received one of the circulars are hereby notified that if they will send their address to the undersigned one of the above mentioned circulars will be mailed to them.

The time limit for getting into the new Company expires on June 15th, 1912. K. MACKENZIE, Box 372, Colorado Springs, Colo.

NOTICE

No second hand cloth goods or other goods capable of conveying infection shall be sold or exposed for sale in the City of Colorado Springs until the same shall have been fumigated or cleaned in a manner satisfactory to and under the direction of the Department of Public Health. This includes ALL rummage sales.

Violations will be prosecuted. City Ordinance, Section 108, Art. 2, Chapter XVII.

BY ORDER OF BOARD OF HEALTH.

IN THE UNITED STATES DISTRICT COURT FOR THE DISTRICT OF COLORADO.

IN THE MATTER OF ALBERTA S. KELLER, A BANKRUPT.

NOTICE is hereby given that Alberta S. Keller, of Colorado Springs, Colorado, was duly adjudged bankrupt on the 27th day of April, 1912, and that the first meeting of her creditors will be held at 305 Mining Exchange building, Colorado Springs, Colorado, on the 15th day of May, 1912, at nine o'clock in the forenoon, at which time her creditors may attend, prove their claims, appoint a trustee, examine the Bankrupt and transact any other business that may properly come before the meeting.

GEORGE M. IRWIN, Referee.

The above label is issued to the Colorado Springs Gazette by the Allied Printing Trades Council because it ... Printing ...

Quick Service Through Want Ads

If you've a century or so to wait, and wish and watch you needn't use Gazette Want Ads. But men in a hurry do. They get what they want, when they want it.

NewspaperARCHIVE®

THE WEATHER

WASHINGTON, May 1.—Forecast: Colorado—Showers and considerably cooler Thursday in west and Thursday night in east portion. Friday probably fair.

The following [illegible] record is furnished by the Colorado college weather bureau for the 24 hours ending at 6 p. m.:

Temperature at 6 a. m.	42
Temperature at 12 m	58
Temperature at 6 p. m	68
Maximum temperature	68
Minimum temperature	39
Mean temperature	54
Max. bar. pres., inches	24.02
Min. bar. pres., inches	23.80
Mean vel. wind per hour	16
Max. vel. wind per hour	36
Relative humidity at noon	14
Dew point at noon	17
Precipitation in inches	0

CITY BRIEFS

GILMORE Plumbing. Phone 1732.

M'CARTHY & CRANDALL Plumbing & Htg. Co., 320 N. Tejon. Ph. 1262.

DANCE tonight, Majestic hall. Fink's orchestra. Strangers welcome.

THE COUNTY COMMISSIONERS can use to great advantage clothing for indigent women and children. Call phone Main 398.

CONCERT by orchestra Colo. Spgs. Musical club, Perkins hall, tonight May 2nd, 8:30 p. m. Tickets 50c. Willis Music store.

STEREOPTICON lecture "Fighting Around Manila," St. Pauls Methodist church this evening. Guy McCreery of Pueblo. 25c and 15c.

MARRIAGE—John H. Sturm, 45, Colorado Springs, and Athena Thiebaud, 22, Colorado City, were married yesterday morning by Justice Gowdy.

EDUCATORS all over the country have found that good health lessens crime and produces happiness. Why not secure it? The Electro Thermatorium, 124 S. Tejon St. Phone Main 1425.

CONDITION IMPROVED—James Stewart, the Short Line engineer who was injured Monday night by jumping from the cab when he thought his train was going over an embankment, is resting easy and his physicians think that his paralysis is only temporary.

BEYLE BROS., Undertakers and Embalmers, 16 E. Kiowa. Phone 299.

FLIES

Don't allow flies in your house.

Don't permit them near your food.

Don't buy foodstuff where flies are tolerated.

Don't have breeding places for flies about your premises. They breed in horse manure, decaying vegetables and filth of all kinds. Clean up your own premises inside and out and then, as much as you can, see that others do the same.

Goes to Pueblo Monday Regarding Election Law

Interpreting the recent decision of the supreme court to mean that cities under charter government cannot pass separate election laws, but shall be governed by the law pertaining to state elections, City Attorney McKesson probably will go to Pueblo next Monday to confer with the city attorneys of Pueblo and Grand Junction regarding the matter. The Springs charter provides that elections for city offices must be nonpartisan, but in the opinion of Judge McKesson, "we cannot insist on nonpartisan elections in view of the supreme court decision." This, I think, is the only feature of our charter affected by the decision."

[illegible] Springs, Pueblo and Grand Junction being under charter government are affected.

New York fans were greatly worried during the first week of the season [illegible] expected to hear every [illegible] that the Highlanders had fallen [illegible] of the league.

The record for the shortest game is [illegible] minutes, played September 17, 1910, between Atlanta and Mobile teams at Atlanta. Full nine innings.

Balcomb Attracts Much Attention in the South

Carl B. Balcomb, the Colorado Springs lecturer who is touring the south in the interest of the good roads movement and incidentally boosting this city and the Pikes Peak region, is receiving considerable attention and much favorable comment from the press of the south. Among other cities he has visited are Lockhart and San Mardos, Tex., where he lectured last Thursday and Friday.

The Lockhart Daily News says of the lecture:

Good roads has become a life issue within the last few years throughout the United States. Outside of Texas perhaps no other state has attracted wider attention because of its activity in this direction than has Colorado. The successful employment of convict labor on the public highways and the remarkable results which have been obtained in opening new and wonderful scenic highways has riveted attention upon the Centennial state.

Last year, many people made the trip overland from this state, spending weeks touring the roads radiating from Pikes Peak to all parts of the Rocky mountain region. Many of these roads have been built by convict labor, and the results are said to have been highly satisfactory, not only from the point of view of the road maker, but from the beneficial effects, physically and morally, upon the convicts themselves. In his travelogue Mr. Balcomb told of these roads and the manner in which they were built. He has made a special point to secure a series of slides and motion pictures showing picturesque bits of Colorado road.

GOVERNMENT WILL TEST MISSOURI RIVER WATER

KANSAS CITY, Mo., May 1.—An examination of Missouri river water to determine to what extent it is contaminated by sewage, is to be made by Dr. H. A. McLaughlin of the United States public health and marine hospital service, who arrived here yesterday from Washington. The government will take samples of the water from the Missouri at many places from headwaters to mouth. The information is to be used for guidance in framing legislation to prevent pollution of inland rivers from which cities take their water supply.

Poor appetite is a sure sign of impaired digestion. A few doses of Chamberlain's Stomach and Liver Tablets will strengthen your digestion and improve your appetite. Thousands have been benefited by taking these Tablets. Sold by all dealers.

Wild Rice

A most appetizing side dish for game is wild rice, well-steamed and buttered and flavored to taste. It is so tender that it needs only to be steamed, not boiled, and it has a flavor which is peculiarly rich and delicious.

As an accompaniment for meats and especially for wild game, it is unsurpassed.

A Pound Package for 35 Cents

TRY IT

Burgess

Phone MAIN EIGHT THREE
112-114 NORTH TEJON ST.

Announcement

We beg to announce that Mr. John H. Baker, for some time in charge of our Auditing Department, has resigned his position. We will shortly make a decision as to who shall be his successor, our aim being to assure the services of the most competent and up to date man obtainable.

We make this statement for the purpose of correcting a rumor that it was our intention to discontinue our auditing and accounting department.

THE COLORADO TITLE AND TRUST COMPANY

For Cut Flowers
CRUMP
Phone 500 511 E. Columbia

AWNINGS
No Charge for Estimates
The Out West Tent & Awning Company.
113½ N. Tejon St.

SPRING CLEANING
We neither steam nor beat your carpets but guarantee to extract all dust and dirt and leave your carpets and sizing as good as new.
VACUUM CARPET CLEANING CO.
CLYDE A. ROBERTS, Prop.
Phone 2978 511 W. Huerfano

At the CRYSTAL
Today, Friday & Saturday

World's Greatest Moving Pictures

THE CRUSADERS, OR JERUSALEM DELIVERED

A $50,000 PRODUCTION IN 4 REELS 4 THOUSAND-FT FILM
BEAUTIFULLY LECTURED
DON'T MISS SEEING THIS PICTURE—THE FILM OF THE HOUR

ADMISSION 10c

FOR LADIES' GARMENTS
The best work in town at the Lowest Prices at the
Acacia
DYERS & CLEANERS
Phone M 715 328 N. Tejon

USE CHI-NAMEL
for Spring Brightening-up
The Henry L. Dwinell Hardware Co.
Main 439 130 N. Tejon

Call 3000
The Quick Service Co.
for Your House Cleaning and Window Washing.

A WANT AD IN THE GAZETTE BRINGS RESULTS.

1873 1912
SHADE AND FRUIT
TREES
Evergreens, Vines, Shrubs, Hardy Perennials, Bulbs, etc. Best quality, right prices. Free catalogues.
WM. CLARK
Nurseryman
2400 Wood Ave Phone M. 666

ANSCO
Cameras and Films—and
CYKO PAPER
at
EMERY'S
Cor. Cascade and Kiowa Main 41

SKIRTS thoroughly cleaned and pressed............75¢
Gentlemen's suits......$1.00
EL PASO CLEANING AND PRESSING CO.
Phone 667 10 E. Kiowa

4 lbs. Extra Fancy Colorado Spinach 25c

Fancy Green Beans, 4 lbs. ....25¢	White Western Potatoes, 100 lbs. $2.45
Fancy Strawberry Rhubarb, 5 lbs. ....25¢	Juicy Navel Oranges— Dozen ....15¢
Fancy Colorado Asparagus, lb. ....15¢	Per box $2.75
New Beets, Carrots or Turnips, 3 big bunches ....25¢	Fresh Ranch Eggs, dozen 20¢
Fine, Solid Head Lettuce, 3 for ....25¢	Empson Leader Peas, 3 cans ....25¢
	Spare Ribs, 2 lbs. ....25¢

J. H. BRIDGER
Phones Main 260-261. 24 N. Tejon.

Those Cheyenne Mountain Lots

Several people have bought lots during the cut price sale. Several others have signified a desire to purchase; all such will be given till April 25 to select at the cut price, $125 for $250 lots. Until $1,500 worth of lots are sold, $250 lots will be sold for $150; $300 lots for $225 and $350 lots for $275, after which no lots will be sold for less than schedule prices. You cannot make an investment of a small amount more likely to increase in value in a few months, as the number of lots cannot increase while the demand for them is increasing.

REMEMBER, WATER PIPED TO EVERY LOT.

A. F. McKAY, Phone Red 951

BICYCLES
With $5.00 cash and 20c less than your carefare per week you can buy a wheel in 25 weeks and be using it the entire time. Figure it out.
LUCAS
119 N. Tejon Phone M. 900

Have some cakes this morning with New Pure Maple Syrup just received from Ohio.
GOUGH'S
Bijou & Tejon

Special sale of raw furs, coyote, bob-cat, fox and other fine furs, at very low prices.
AIKEN'S
12 E. Pikes Peak Ave.

$50.00
California Round Trip
April 27 to May 3
Limit June 27
Good on Limited Train
Stopovers at Any Point
Santa Fe
Santa Fe City Office
118 East Pikes Peak
C. C. HOYT, C. P. A.

5000 ROLLS WALL PAPER
New 1912 Stock
AT POOR MAN'S PRICES
Paper Hanging Painting
W. H. MICHAEL 1227 EAST BOULDER
Phone Main 2763 for Samples
Intsructor 4 years in painting and paper hanging at Colorado School for Deaf and Blind. Agent also for finest line of wall coverings that money can buy.

Spring Showers Have Begun
The dampness breeds all kinds of pests—roaches, bedbugs, beetles. All of them vanish when Peterman's Discovery is used. This remedy exterminates all such insects and in a perfectly non-offensive manner.
Use it freely and these pesky pests will pester you no more.
F. L. Gutmann
Remember We Sell No Liquors
Telephones 311 and 312
Corner Tejon and Bijou
Prescription Druggist

The Burns
MAY 8th
Russian Symphony
House Sold Out
All parties having reservations may get their tickets at box office, 2 to 5 p. m. You are respectfully asked to get your tickets out early.
Phone 200

KANSAS CITY
$25.00 ROUND TRIP
Santa Fe
Tickets May 3rd to 6th, Inc.
Return to May 31st
Santa Fe City Office,
118 E. Pikes Peak.
C. C. HOYT, C. P. A.

THE REED INVESTMENT CO.
Western Investments
Reed Block Colorado Springs, Colorado

Established in 1871, With the Town
BRIEF FACTS
A Bargain
Fine House, 12 Rooms
Three Baths
Cascade Ave. Cor. 100x190 Ft.
Parking Tax All Paid
All for
$10,850
WILLS, SPACKMAN & KENT
INSURANCE, REAL ESTATE, LOANS
GAZETTE BUILDING, 15 E. PIKES PEAK AVE.

OPERA HOUSE
SATURDAY, MAY 4

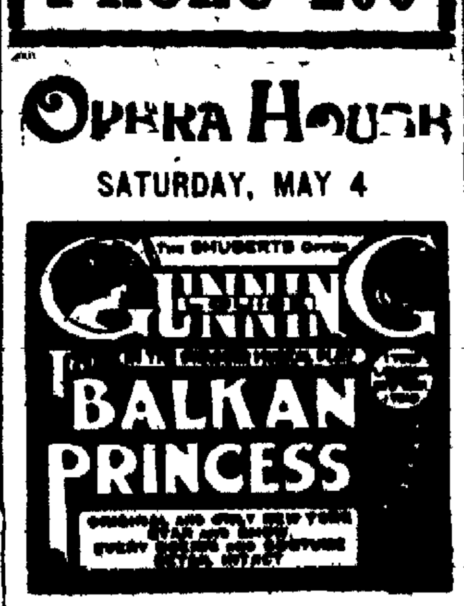

PRICES 50c, $1.00, $1.50, $2 and $2.50

Majestic THEATRE
A REX
"The Tangled Web"
It's a Rex, and Rex is king among films.
(and then there's an Imp)
"False to Both"
It's funny but it's true, you know it is
You know there's 2 more
You know they're good
You know George, he makes the music
And Lou, he's there with the drums
And, why yes it's ridiculous
Only 5 Cents, Any Seat

30 MINUTES FOR LUNCHEON
10 MINUTES FOR A SMOKE
20 MINUTES FOR THE ROUND TRIP
YOU'RE BACK IN AN HOUR
IF YOU BUY
THIS CLOSE IN HOUSE
$3750
JUST RIGHT FOR SMALL FAMILY
GOOD SLEEPING PORCH
The BENNETT-SHELLENBERGER REALTY COMPANY
REAL ESTATE, INSURANCE AND LOANS
5 PIKES PEAK AVENUE

ORIGINAL IN POOR CONDITION

NEWSPAPERARCHIVE®